"NIGHTCAP"
SCOTCH WHISKEY
12/6 PER BOTTLE.
See the "Nightcap" on the bottle when you order Scotch Whiskey. It is the Guarantee of Quality.
Macpherson, Grant and Co., Incorporated with GLASGOW.
MITCHELL & SON,
WINE MERCHANTS, LTD.,
21 KILDARE ST., DUBLIN
'Phone 62377. Wires: Ebiana.

Births, Marriages, and Deaths (which in all cases must be authenticated), 3 lines, 2/6; each additional line, 1/0.

Irish Times 'Phone Numbers, — Dublin — 23062; Cork—1506; Limerick—472; Belfast—21787; London — Central 4350; Belfast Office — 13 Donegall Street; London Office — 59 Fleet Street.

The Irish Times

CITY EDITION

PRICE TWOPENCE. DUBLIN, WEDNESDAY, NOVEMBER 18, 1936. VOL. LXXVIII. NO. 24,761.

FERGUSON FORDS
OR
134/5 LR. BAGGOT ST., DUBLIN.

BARNARDO'S
Fur Collars

BROADCASTING—PAGE 4

"IRISH TIMES" BRANCH OFFICE,
6 WILLIAM STREET, LIMERICK
ADVERTISEMENTS CAN BE HANDED IN UP TO 4.30 P.M. EACH DAY FOR INSERTION IN FOLLOWING DAY'S ISSUE

BIRTHS.

BRADY—November 10, 1936, at Leinster Nursing Home, Dublin, to Mr. and Mrs. L. J. Brady, a daughter.

CALLEN—November 11, 1936, at 40 Upper Fitzwilliam street, to Mr. and Mrs. C. J. Callen, Back Hall, Balbriggan, a daughter.

KANE-SMITH—November 6, 1936, at Little Moyle, County Carlow, to Mr. and Mrs. G. Kane-Smith, a son.

PRENDERGAST—November 12, 1936, at Seamount Nursing Home, Galway, to Mona, wife of P. W. Prendergast, Main street, Castlerea, a daughter (Mary Josephine).

MARRIAGES.

HITCHCOCK and RYAN—October 26, 1936, at St. Joseph's Church, Maidenhead, by the Rev. F. J. Murphy, P.P., Kenneth Prior, only son of the late W. F. Hitchcock, to Ellen Mary (Nell), eldest daughter of Mr. and Mrs. Thomas M. Ryan, of The Rosary, Cookham road, Maidenhead, Berks.

O'CONNELL and MILLAR—October 21, 1936, at Christ Church, Clifden, by the Ven. Archdeacon of Tuam, assisted by Rev. M. W. O'Connell and Rev. A. Lamb, Desmond Charles, son of the late Dr. F. W. O'Connell, and Phyllis, daughter of Mr. and Mrs. R. Millar, Clifden.

DEATHS.

BRATTON—November 16, 1936, at his residence, Glebe House, Thomastown, Kildare, Samuel Bratton, P.C. Funeral private.

D'ARCY—November 16, 1936, at his residence, Rathdown House, Redford, Greystones, John, beloved husband of the late Bridget D'Arcy. Deeply regretted by his sons daughter, relatives, and friends. R.I.P. Remains were removed yesterday (Tuesday) evening at 8.30 to St. Kilian's Church, Blackhorse. Funeral, after 10 o'clock Mass, this (Wednesday) morning to Kilcool Cemetery. No flowers, prayers instead.

FRIER—November 17, 1936, at Dublin, Isabella Cameron, dearly-beloved wife of Robert Hepburn Frier. Interment at Edinburgh.

HARTIGAN—On Monday, November 16, 1936, at a Dublin Nursing Home, Bridget, wife of John G. Hartigan, of Waterpark, Castleconnell. R.I.P. Funeral private.

Mac MASTER—November 14, 1936, at his residence, Church street, Skerries, Charles, last surviving son of the late Edward Constantine Mac Master, of Drogheda and Belfast. Funeral to-day (Wednesday) at 3 o'clock. English and Australian papers please copy.

NAYLOR—November 15, 1936, at Danbury, Essex, Margaret, widow of the Rev. Chancellor Naylor, late of Bundoran.

RICHMOND—November 1, 1936, at Toronto, Clara, dearly-loved wife of L. E. Richmond, and eldest daughter of the late T. J. Locke, Belturbet.

SWEETMAN—November 17, 1936, at her residence, 47 Merrion square, Dublin, Agnes, widow of John Sweetman, of Drumbaragh, Kells, County Meath. R.I.P. Funeral to-morrow (Thursday) morning, after 10 o'clock Mass at St. Andrew's, Westland Row, to New Cemetery, Kells, arriving at mid-day.

ANNOUNCEMENTS received late for this Column will be found on Page 6.

ACKNOWLEDGMENTS.

Miss Frieda Emerson and **Mrs. Pattison** wish to return sincere thanks to all kind friends who sent letters of sympathy to them in their recent sad bereavement, also the Harbour Police and Jervis street Hospital, and trust all will accept this in grateful acknowledgment.

MILLS—Mrs. J. E. Mills and family, Firmount, Kilternan, County Dublin, wish to return sincere thanks to the many kind friends who sympathised with them in their recent bereavement, and trust all will accept this as a grateful acknowledgment.

PHELAN—The family of the late Mrs. B. M. Phelan, Aravale, Garville avenue, Rathgar, wish to express their very sincere thanks to all who sympathised with them in their recent loss.

IN MEMORIAM.

COOKE—In loving memory of Charles Heird Cooke called Home on 18th November, 1922. "Present with the Lord."

COE—In ever-loving memory of our dear son, Lewie, who died on November 18th, 1931. "Thy will be done."

DIXON—In loving remembrance of my dear wife, Ellen Dixon, booterstown, who departed this life on 18th November, 1928. R.I.P.

ELLIS—To the dear memory of Captain Ernest Ellis, R.A.S.C., 1915-1919, who passed on 16th November, 1931. We thank God for every remembrance of him. Also of his elder brother, Robert Goold Erskine, same date and hour, November, 1935. "From the conflict of the world into the peace of God."

ELLIS—In loving memory of Captain Ernest A. G. Ellis, died on 18th November, 1931.

ELLIS—In ever-loving memory of Robert G. E. Ellis, died on 18th November, 1935.—M. C. B. E.

GROVES—In loving memory of mother, who passed away on the 18th November, 1914.

HOSKIN—In loving memory of Richard James Hoskin, who died on 18th November, 1935.

LAUDER—In fond memory of my dear husband, who was called to Higher Service on 18th November, 1935. Ever remembered by his loving wife and sons.

POYNTON—In affectionate remembrance of our dear mother, who entered into rest on 16th November, 1932. "Until the day break and the shadows flee away."—Eddie and Emma.

POYNTON—In fond remembrance of my dear mother, who fell asleep on the 18th November, 1932. "With Christ, which is far better." Inserted by her loving son, Bob.

POYNTON—In affectionate remembrance of our dear mother, who passed to Higher Service at Bondville, Tearrow, on 18th November, 1932. "Severed only till He come."—Laurel Hill.

REDHOUSE—In loving memory of our dear father, William Henry Redhouse, who was called Home on 16th November, 1928. "Until the day break and the shadows flee away." Inserted by his loving daughters, Nellie and Louisa.

REDHOUSE—In ever-loving remembrance of our father, William Henry Redhouse, who departed this life on 18th November, 1928. "Till the morn break." Inserted by his sons, John and Thomas.

WAKELY—In loving memory of mother, called Home on November 18th, 1918, and dad, called Home on August 21st, 1933. "Thy will be done."

'Phone—61276. NICHOLS, Estbd 1814.
COMPLETE FUNERAL FURNISHERS,
LOMBARD STREET (WESTLAND ROW).
Coffins, Horse and Motor Funerals, etc.
PRIVATE MORTUARY.

1838 FUNERAL REQUISITES OF EVERY DESCRIPTION. WALLER, 1936
DENZILLE STREET (Re-named Fenian street).
MERRION SQUARE.
PRIVATE MORTUARY.
DAIMLER MOTOR HEARSES AND CARS.
'Phone—61275. Wires—"Undertaker, Dublin."

MILLER AND CO., LTD., BRAY
FUNERAL DIRECTORS. Superior Motor Hearses.
'Phone—Bray 117. Wires—"Collier, Bray."

Watsons Wreaths
Telegrams—Quickness, Dublin. Tel—44258 WATSON'S
51 NASSAU STREET Nurseries, Killiney

FARRELL'S
FUNERAL AND CARRIAGE ESTABLISHMENT
SALOON MOTOR HEARSES.
No Agents or Branch Office. ONLY ADDRESS:
56 MARLBOROUGH ST., DUBLIN. Phone—43426.

ST. PATRICK'S HOSPITAL
(FOR NERVOUS AND MENTAL DISEASES),
JAMES'S STREET, DUBLIN.
This Private Mental Hospital is adapted for the Curative Treatment of all forms of Nervous and Mental Affections.
Situated on the Western outskirts of Dublin, in extensive grounds.
Many Patients enter as Voluntary Boarders for periods of Treatment.
Resident Medical Staff. Fully qualified Nurses.
An annexe recently built has been equipped to provide Dental, Electro Therapeutical, and Ultra Violet Ray Treatment, etc.
For particulars and terms apply to
RESIDENT MEDICAL SUPERINTENDENT.
'Phone—Dublin 21095-21096.
Terms Moderate.

LOANS
To All Parts of Ireland
ADVANCED DAILY THROUGH THE POST IN STRICTEST CONFIDENCE WITHOUT INTERVIEW AND WITHOUT SECURITY.
From £20 to £5,000
NATIONAL FINANCE CO., Ltd
83 Middle Abbey Street,
'Phone: Dublin 43780. Telegrams: 43780 Dublin. DUBLIN

MISCELLANEOUS.

WILL Nurse ANNIE MURPHY, who is connected with a Dublin Hospital, please communicate immediately with "Z 35, Nurse," this office.

YOUNG Engineer with first-class technical qualifications required immediately for large industrial enterprise. State age, experience, salary, etc., to N 567, this office.

SHORTHAND Typist required with good commercial experience for large industrial enterprise. State age, salary, and experience to N 568, this office.

MEDICAL Representative Wanted to interview Doctors, etc., throughout I.F.S.; good address essential, previous experience preferred. State age, salary expected, and enclose copy of references.—N 560, this office.

HOUSE WANTED, to Purchase, Suburbs; non-basement; three reception, 4 to 5 bedrooms, maid's room; garage. Good price given.—N 544, this office.

CLERK, with thorough knowledge of Book-keeping and Typewriting, required for city office. Only applications giving detailed particulars considered.—N 553, this office.

FINE Old Books Wanted; highest prices for rarities.—Fenning, 9 Dawson street.

WHEN visiting Kingstown call at McKEONE'S, The Corner Shop, for Tamilese Tea.

INVITATION.
YOU are invited to an Exhibition by Members and Friends of the Drummond Benefit Association of Chrysanthemums, Apples and Roots. The Exhibition will be held on TO-MORROW (THURSDAY), NOVEMBER 19th, 1936, at W. DRUMMOND and SONS, LTD., 57-58 DAWSON STREET, and will be open to the public free of charge between the hours of 3 p.m. and 6 p.m.

WANTED, Large Area of the best SNIPE Shooting in Ireland.—Gloryclene, Dorking, Surrey.

£8,000 AVAILABLE for Investment on First-class Security. Furnish particulars to WM. FINDLATER and CO., Solicitors, Chambers, No. 53 Dame street, Dublin, C.1.

CHRYSANTHEMUM SHOW
At
DANUM, ZION ROAD, RATHGAR,
ON FRIDAY AND SATURDAY, 20th and 21st NOVEMBER, 1936, 2.30 TO 5 O'CLOCK.
TICKETS (including tea) 2/-
Children Half-price.
Proceeds for Friends' Work Overseas and Adelaide Hospital.

PICTURES FOR PRESENTS.
THE VICTOR WADDINGTON GALLERIES,
28 South Anne street, Dublin.

DUBLIN-LONDON BY AIR. 'Phone Clondalkin 39. Irish Sea Airways, Baldonnel, Co. Dublin.

JOHN C. DARKES and Sons, Ltd., Coombe, Dublin. COFFIN SETS, ARTIFICIAL WREATHS, MORTUARY HABITS.

BOOTH BROS., South King street, carry largest stocks of Belting, Pulleys, Shafting, for immediate delivery.

BROOKS, THOMAS AND CO., LTD., DUBLIN. BRITISH CEMENT, BELGIAN CEMENT, GERMAN CEMENT, WHITE CEMENT.

FURNISHED HOUSE WANTED, CO. KILDARE. WANTED to Rent for six months with probable continuance a Furnished Residence with garden and pleasure grounds, to contain about six family bedrooms, three reception rooms, bathrooms and modern conveniences. Rent £200 to £300 per annum, according to garden upkeep arrangements.—JAMES H. NORTH and CO., 110 Grafton street.

FURNITURE AUCTIONS CONDUCTED.—JAMES H. NORTH & CO. Auctioneers, Grafton street. Established 1829.

ANNE LYNCH'S TEAS.

INTEREST IN LEASE WITH STOCKS, etc., FOR SALE in Old Established Business with On-Licence, in leading thoroughfare with 'bus stop. Good lines, and capable of expansion by working investor. Owner retiring. Principals only, in confidence, N 604, this office.

TO LET or SELL, Factory, about 14,000 square feet. Apply "Z 4555, Factory," this office.

IDLE Money—Why accept 1 per cent. when you can earn 3½ per cent. Free of Income Tax by investing in the World's Safest Security—Bricks and Mortar? For particulars apply to:—The Secretary, Educational Building Society, 5 Lower Abbey street, Dublin.

BALLYBRACK, CO. DUBLIN.
VERY attractive medium-sized House for Sale, standing on 3 Statute Acres, all modern conveniences, and in splendid condition; tastefully laid-out grounds, and well-stocked walled-in fruit and vegetable garden. Apply CRAIGIE BROS., 37 Prussia street, Dublin.

J. E. MILLS, LTD., CATERERS.—Petit Fours Gateaux, Jam Roll, Jam Sandwich, Cream Cakes, Slab Cake, etc. All Confectionery Mills' quality.—8 and 9 MERRION ROW, DUBLIN.

IRISH NATIONAL ASSURANCE CO., LTD. Head Office: College Green, Dublin. 'Phone 22308. Irish and Tariff—now and ever. See that your car is insured with us; full Comprehensive or Third Party, Fire, Plate Glass, Engineering and Life Insurances also transacted.

VALUATION OF FURNITURE, HOUSE PROPERTY, etc., made for Probate and all purposes. JAMES H. NORTH & CO., Valuers, Grafton street.

BATHS AND SANITARY WARE
Copper and Gunbarrel Tubes and Fittings.
THOS. DOCKRELL, SONS & CO., LTD., DUBLIN.

TULLAMORE—The "Irish Times," the "Weekly Irish Times," and the "Irish Field" can be had at 7.50 o'clock each morning from Mr. M. F. GORRY, Harbour street.

BROWNE AND NOLAN, LTD., 41 and 42 NASSAU ST. CARNIVAL NOVELTIES, FANCY DRESSES, CAPS, TOYS AND NOVELTIES FOR ALL YOUR PARTIES.

HEAVY Feeding Buckets, Chains, Yard Brooms, Cow Ties, etc. 'Phone 91508.—Philip Purcell and Co., The Farmer's House, 72 Queen St., Dublin.

FLOOD is the Irish Family Name featured in the "WEEKLY IRISH TIMES" series this week. Price twopence.

HOW to Solve Wireless Earthing Problems—See the "WEEKLY IRISH TIMES" To-day Price twopence.

SCHOOLS & COLLEGES.

GLENGARA PARK,
KINGSTOWN, CO. DUBLIN.
High-class Boarding and Day School. Large, airy dormitories and classrooms. Beautifully situated in extensive playing fields. Comprehensive education on modern lines. Curriculum includes Secretarial and Housecraft courses. School inspected by Board of Education. Prospectus on application to the Principal.
MISS I. KNOX DARLING, B.A.

TRENT COLLEGE,
DERBYSHIRE.
Application may now be made for BURSARIES for next year under the ALFRED TURNER BEQUEST (1930) for the Education of Boys at TRENT COLLEGE to assist the sons of parents from the Professional and Business Classes.
Further information may be obtained from THE HEADMASTER.

CONTRACTS.

ROYAL VICTORIA EYE AND EAR HOSPITAL.
The Council of above Hospital invite Tenders for doing the Laundry Work of the Hospital during the year commencing 1st January, 1937. Tenders should include Three Collections and Deliveries Weekly, and quote for large Flat work per 100 Articles.
Articles not included in Flat Rate at ..... per dozen.
Tenders must be delivered on or before the 30th inst., addressed to the Registrar of the Hospital, from whom all particulars can be obtained.
WINIFRED JACKSON, Registrar.

BE COMFY!
BURN TEDCASTLE'S COAL.
'Phone 43151. Offices: 7 D'OLIER ST.

LOANS BY POST DAILY
To any part of Ireland. With or Without Security. Strictly Private and Confidential.
M. BOLAND
68 Charlemont St., Dublin
(Old Established Firm). 'Phone 51725.

CHIROPODY.
MR. H. R. DEVITT, M.N.I.Ch., M.I.S.P., late of Islington Foot Hospital, London, and Dr. Scholls.
Every type of foot and leg troubles treated, including corns, bunions, chilblains, toe-nails, sprains and various conditions, etc. Electrical and Hand Massage, Infra Red, Radiant Heat and all Physio Therapy treatments given. Appointments may be booked. 75 ST STEPHEN'S GREEN, S.

This is the sign of Dependable Motoring

Come and see the Austin "Sevens"
In Stock for Immediate Delivery
LINCOLN AND NOLAN, LTD.,
57/58 Lower Baggot Street, Dublin.
'Phone: 61943-4-5. Tgms: "Lincolan Dublin."

MISCELLANEOUS.

CHOOSE a Morris, the Modern Van, 5 cwt. Van costs £135. C.P.F. Budget Plan Terms extended. G. A. Brittain, Ltd., Morris Assembly Works, Portobello, Dublin.

THE 8 H.P. FORD.
THE most popular Car in the country. Only £140 ex works. Deferred payments arranged. We will arrange a demonstration for you any time.
THE SMITHFIELD MOTOR CO., LTD., Smithfield, Dublin. 'Phone 22321 (5 lines).

EXPERT Mechanics, first-class plant, adequate floor space, at Crawford's, Earlsfort Garage, Hatch street.

HOFDA
THE IRISH BROWN BREAD OF HEALTH.
LET IT BE YOUR CHOICE!
It's more nourishing and more easily digested than any other kind of bread. It's rich, full creaminess of taste makes it delicious for the kiddies, and the grown-ups, too.
ASK YOUR BAKER FOR IT!

THE PROPERTY LOAN AND INVESTMENT CO., LTD.,
40 DAME STREET, DUBLIN.
CAPITAL ..... £400,000.
DIRECTORS:
LORD GLENAVY (Bank of Ireland), Chairman;
T. LEVINS MOORE (Hibernian Bank, Ltd.),
R. J. MAUME (National Bank, Ltd.),
T. CAFFREY (National City Bank, Ltd.),
Managing Director.
THE COMPANY INVITES APPLICATIONS FOR ADVANCES ON THE SECURITY OF PRIVATE DWELLINGHOUSES OR OTHER PROPERTY.
ADVANCES ARE REPAYABLE BY INSTALMENTS WHICH INCLUDE PRINCIPAL AND INTEREST.
FOR INFORMATION APPLY
THE SECRETARY.
Telephone 22022.

Dublin doctors use them

Said a patient to Dr. Macroom—
"These new Gas Fires are having a boom:
They're so healthy and pure,"
Said the Doctor, "Why, sure,
I've got them in every room!"

Gas Fires for Everybody!

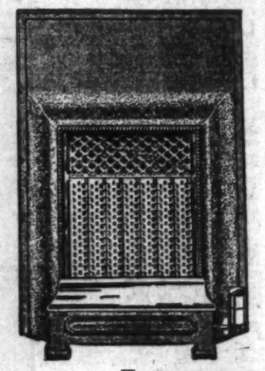

Medical men are foremost in using and recommending Gas Fires. Healthy, even warmth without dust or noise. These fires light up automatically when the gas tap is turned on.

SEE THE NEW
GAS FIRES
IN OUR SHOWROOMS

Easy payments arranged
DUBLIN GAS CO., D'OLIER STREET
48 Up. George's St., Dun Laoghaire; 109 Main St., Bray.

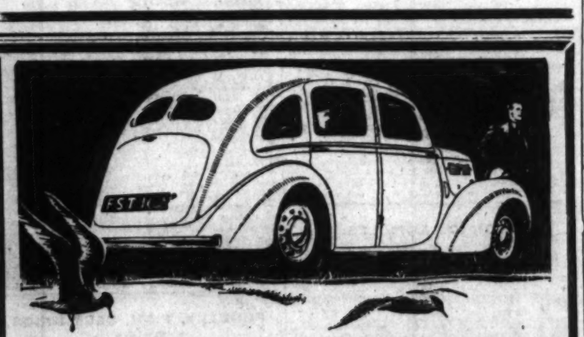

TRY ONE OF THE 1937 FLYING STANDARDS
Full 5-Seater Bodies, Large Luggage Trunk, Self Jacking, New Braking System.
10 H.P. £295 (65 M.P.H.)
12 H.P. £310 (72 M.P.H.)
DELIVERY FROM STOCK. 5 NEW COLOUR SCHEMES.
McENTAGART'S, DUKE STREET, DUBLIN

CHRISTMAS IS GRAND BY THE SEA
—When you have every indoor comfort, all traditional merriment.
DANCING — PING-PONG — TABLE BADMINTON
AND SPOTLIGHT GOLF (the first in Free State).
PROGRAMME OF XMAS FESTIVITIES TO BE HAD ON APPLICATION.
GRAND HOTEL, TRAMORE
Tel.: Grand, Tramore. 'Phone: No. 7.

LUCAN HOUSE, County Dublin, is the subject of this week's "Historic Irish Mansions" series in the "WEEKLY IRISH TIMES." Price twopence.

THE BEST WEEK-END PAPER FOR DUBLIN People the "WEEKLY IRISH TIMES." Last Edition on Sale every Saturday Morning. Price Twopence.

Hillman Minx
Shatters
Cape to Johannesburg Light Car Record!

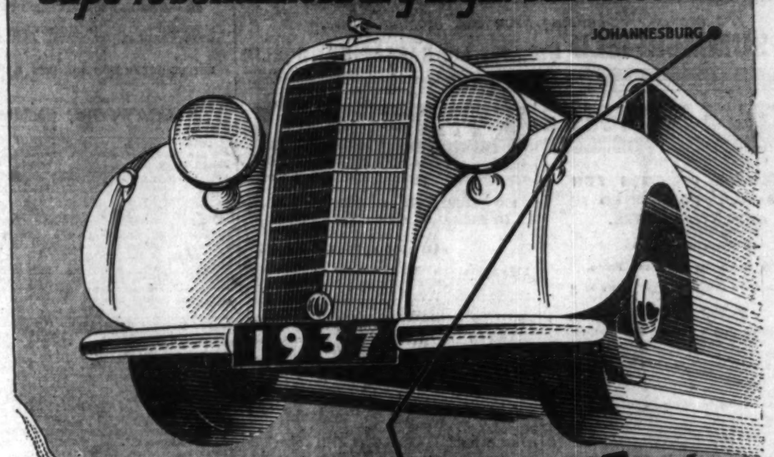

958 miles in 20 hours 53 mins
average 45·8 m.p.h. over whole trip
CAPE TOWN

In a thrilling dash from the Cape to Johannesburg a Hillman Minx, driven by Mr. E. C. Deane, smashed the Light Car record, previously held for five years, and finished in perfect condition!—yet another achievement which proves the outstanding performance and reliability of the Hillman Minx Magnificent. The record-breaking Minx was a standard family saloon, identical in every respect with the model you can own. We shall be pleased to arrange a demonstration.

in a HILLMAN MINX
SAFETY SALOON £248 DELIVERED DUBLIN. TRIPLEX GLASS THROUGHOUT
Sole I.F.S. Distributors:
BUCKLEYS MOTORS LIMITED,
34 LOWER ABBEY ST. DUBLIN.
'Phone 62176 (3 lines).

Best
BELGIAN COKE
Splendid Quality
For All Purposes
Special Price for Institutions & on Rail
M. DOHERTY & CO., LTD.
Sole Owners of the famous Golden Ash Coal
4 & 5 WESTMORELAND STREET, DUBLIN
2 DOORS FROM BANK OF IRELAND
'Phone: 43161/2 (Private Branch Exchange). Wires: 'Blazes," Dublin.

HOTELS AND HOLIDAY RESORTS.

PORTRUSH An LMS NCC HOTEL
NORTHERN COUNTIES HOTEL
REDUCED WINTER TARIFF
Cheap Inclusive 1st Class Rail and Hotel Tickets from Belfast.
TWO DAYS 30/- THREE DAYS 40/- ONE WEEK 80/-
These Rates do not apply during the Christmas Holidays.
Large Indoor Sea-Water Swimming Pool. Hot & Cold Running Water in all Rooms
Hot & Cold Sea-Water Baths.
BOOKING NOW FOR CHRISTMAS FESTIVITIES.
'Phone—PORTRUSH 184. Telegrams—MIDOTEL, PORTRUSH.

ENGLAND.

ALWAYS IN THE NEWS . . .
PEOPLE AT SOUTHPORT. Famous people taking a holiday at Southport . . . with the Prince as their headquarters. Newspaper reports are accurate! Here they all are—the interesting people—in the ballroom, on the front, in the arena. In or out of the limelight, there's lots to do—7 golf courses, Tennis, Racing, Dancing, Society . . . with a weekly culmination in the Saturday Night Dances at the Prince—the social hub of the North.
PRINCE OF WALES HOTEL,
SOUTHPORT'S LEADING HOTEL
Write to H. Gascoigne, Managing Director, for Brochure and details of its modest Tariff. Telephones: 4131.

SCOTLAND.

PEEBLES HYDRO FOR HEALTH
It's glorious at Peebles, the famous Hydro among the high pines of Scotland's Winter Garden. Baths and electrical equipment of a Modern Spa. Indoor Pastimes. Orch. Dancing. Fully Licensed. Terms from 15/6 per day. Write for Tariff.

BOARDING AND HOTELS.

DUN Laoghaire (Kingstown), County Dublin—Grosvenor House, Private Hotel, adjoining Marine Hotel; excellent table; moderate terms. 'Phone 289. X

ROSS'S HOTEL, LTD.,
DUN LAOGHAIRE (KINGSTOWN), CO DUBLIN
MODERATE WINTER RATES.
"The Hotel to which Visitors Always Return."
Cuisine Unsurpassed. Fully Licensed.
WEDDING BREAKFASTS. RECEPTIONS. DANCES.
'Phone: 195 & 196. Tel.: Rossotel, Dun Laoghaire.

PHONE—77.
AVENUE HOTEL,
DUN LAOGHAIRE (KINGSTOWN).
SPECIAL TERMS FOR FAMILY PARTIES.
All Meals Open to Non-Residents.

MARINE HOTEL,
SUTTON (CO. DUBLIN).
Recently Re-built and Modernised.
Electric Light. Hot and Cold Water in Bedrooms. Centre for Golf. MODERATE TERMS.
'Buses and Trams pass door to City (15 minutes).
'Phone: 40 Sutton. Illustrated Booklet Free.

NORTHERN IRELAND

BELFAST.
ROBINSON'S TEMPERANCE HOTEL,
DONEGALL STREET.
H. and C. Running Water in all Bedrooms. Bed and Breakfast, 7/6. 'Phone: 221411.

HOTELS AND HOLIDAY RESORTS.

FOUR COURTS HOTEL,
INNS QUAY, DUBLIN.
100 BEDROOMS, with Hot and Cold Water.
BED AND BREAKFAST. 7/6
LOUNGES. RESTAURANT.
ELECTRIC ELEVATOR. FREE GARAGE.
MOTOR CARS FOR HIRE.
'Phones—23021-2. Manager—23955.
Wires—"Excel, Dublin." H. G. KILBEY, Managing Director.

MORAN'S HOTEL,
TALBOT STREET, DUBLIN.
BED, BREAKFAST and BATH, 7/6
HOT AND COLD RUNNING WATER IN BEDROOMS.
FULLY LICENSED.
Wires—"Moran's Hotel, Dublin."
F. A. MORAN, Proprietor.

SALTHILL HOTEL MONKSTOWN, CO. DUBLIN.
Ideally situated overlooking Kingstown Harbour and Dublin Bay. Every modern hotel luxury.
Within 10 minutes of Dublin by 'bus or train. Free Garage. Telegrams, "Salthotel, Blackrock."

ROYAL HIBERNIAN HOTEL, DUBLIN.
Most centrally situated Hotel in Dublin. Famous for cuisine and wines. H. and C. water in bedrooms. Private suites with own bathroom. Weddings, Receptions, and Banquets. New wing extension with Restaurant and Grill Room. Telegrams "Hibernia."

HOTEL RUSSELL,
STEPHEN'S GREEN, DUBLIN.
H. & C. Water in Bedrooms, up-to-date Beds with elec. reading lights. Lounges, Gentlemen's Smoke Room. Excellent Cuisine. Electric Lift. All modern conveniences.
BED, BATH & BREAKFAST... 7/6
FULL WEEKLY BOARD, 3½ GNS.
WEDDING BREAKFASTS SPECIALLY CATERED FOR. Free Garage. Fully Licensed.

LONDON.
LONDON—DEAN HOTEL, Oxford st., W. Centre Shops, Theatres. Room, bft., bath, attendance, single room fr. 8/6, Double fr. 16/-; h. and c. water all rooms. Grams: "Teldeunho Bath," London.

CORK BRANCH OFFICE,
15 COOK STREET.
ADVERTISEMENTS RECEIVED UNTIL 3.30 EACH DAY FOR INSERTION IN NEXT DAY'S ISSUE.
Phone: Cork 1506. Office Hours: 9 a.m. to 6 p.m.

Knock! Knock!
"Who's there?"
"ARTHUR"
"ARTHUR WHO?"
"Ah! there goes another sensible Morris owner."
WATCH THIS SPACE TO-MORROW.
G. A. BRITTAIN, LTD.
Morris Assembly Works, Portobello, Dublin.

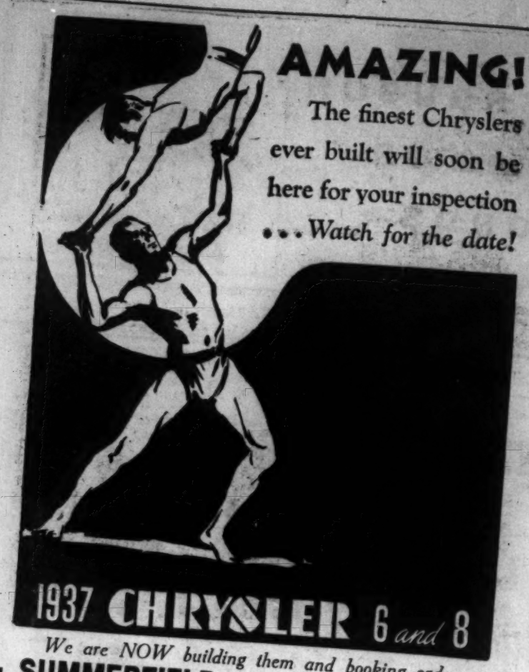

AMAZING!

The finest Chryslers ever built will soon be here for your inspection ... *Watch for the date!*

1937 CHRYSLER 6 and 8

We are NOW building them and booking orders.

F. M. SUMMERFIELD LTD., 138 LR. BAGGOT ST., DUBLIN

The World's Greatest transport PASSENGER OR COMMERCIAL IS

Ford

R·W·ARCHER & CO·

MAIN FORD DEALERS

65 LR MOUNT ST. & 75 SOUTH CIRCULAR RD. DUBLIN

Ford sales and Service

Motor Matters, Cycles, &c.

MOTOR CARS.

AUSTIN—Decide to own a dependable Austin, the care-free Car.—Lincoln and Nolan, Ltd., 57-58 Lr. Baggot street, Dublin. Sole Concessionaires. T

CITROEN.

ASHENHURST, WILLIAMS AND CO., LTD., TALBOT PLACE, DUBLIN, still have available some

SHOP SOILED MODELS OF THE FAMOUS CITROEN SALOONS

at Greatly Reduced Prices.

16 E

DAGENITE BATTERY SERVICE STATION,

29 and 30 DAWSON STREET, DUBLIN.

FITTED WITH THE MOST UP-TO-DATE WESTINGHOUSE CHARGING AND REPAIR PLANT.

LET US QUOTE YOU FOR NEW BATTERIES AND REPAIRS TO BATTERIES.

W. B. CRAWFORD (Dublin), Ltd.

AUSTIN "Burnham" 16 Saloon, taxed 31/12/36, 11 X fine order; £75.—W. G. Wilkinson, Ltd., 16 Lord Edward street, Dublin.—Phone 21603.

BEAUTIFUL 1934 Terraplane, sunshine roof, good 17 X tyres, two spares, p.m.o.; taxed; £110.—Callow, 44 Westland Row.

A BARGAIN, 8 h.p. Fiat, 1930, new tyres; 16 E £42 10/-.—Callow, 44 Westland Row.

ARMSTRONG Siddeley 14-9 h.p. Saloon de Luxe, with self-change gear-box, condition as new, colour 16 E blue; taxed; a bargain, £120, cash or deferred.—Andrew J. Doyle, F.I.M.E., 51 South King street.

ESSEX Super Six 18 h.p. Saloon, wellkept, metal parts chromium plated, new battery and tyres; a bargain, £50.—Ruddells, East Wall road. 16 E

FOR Sale, owner going abroad, 1931 Austin Seven fitted large sized tyres; £60.—N 473, this office. 16 E

FORD 10 h.p. s.e. 1936 Saloon for Sale, leather 14 D upholstery, cordoba tan finish; first registered April last; much mileage; generally as new; offered because owner needs larger car; price £120.—Ford dress "Z 4975, this office.

FORD 8 h.p. Saloon, with leather upholstery, splen- 14 C did condition throughout, taxed, £65, cash or deferred.—Andrew J. Doyle, F.I.M.E., 51 South King street.

MORRIS Minor, 1932, S.H., p.m.o., taxed December, fully insured April, 1937.—N 543, this 16 C office.

ROVER 14 6 cyl. English-built Saloon, first regis- tered August, 1935, one owner, tyres perfect, moderate mileage, beautiful finish; £175.—W. G. Wilkinson, Ltd., 16 Lord Edward street, Dublin.—Phone 21603.

SECONDHAND Cars and Commercial Vehicles, large 17 X selection and keen prices; cash or easy terms. Interview us first.—Doyle's Motors, Ltd., 16 Bachelor's Walk. T

STANDARD Little Nine Sunshine Saloon, 1932, perfect order, good appearance; taxed, insured to June; any trial; bargain.—N 555, this office.

SINGER 10 h.p. Saloon, 1931 model, splendid 17 X condition and exceptional appearance; first offer of £25.—Andrew J. Doyle, F.I.M.E., 51 South King street.

ARMSTRONG Siddeley 12 h.p. Saloon, 1931, self- change; excellent order; guaranteed; £95. See below.

AUSTIN 7 h.p. Saloon, 1932; taxed; low running costs; value £90.

HUMBER 12 h.p. Saloon, 1934, splendid order and appearance; any trial; £195.

CITROEN 12.8 h.p. Saloon, 1930, well shod, clean condition; excellent value; £37 10/-.

REPAIRS a speciality; estimates free.—Huet Motors, Ltd., Lower Mount street, Dublin.

MOTOR CARS CONTINUED.

VAUXHALL 12 h.p. Saloon, 1936 model, leather upholstery, very small mileage, owner buying larger car, a bargain, £200, cash or deferred.—Andrew J. Doyle, F.I.M.E., 51 South King street.

7 H.P. Austin Saloon, late 1931, good condition; taxed; seen city; £53.—N 497, this office.

12 H.P. 6 cyl. Rover Coachbuilt Saloon, first regis- 16 E tered October, 1931; one owner; taxed 31/12/36; £95.—W. G. Wilkinson, Ltd., 16 Lord Edward street, Dublin. 'Phone 21603.

1930 ROVER 10 h.p. Weymann Saloon Selling 17 X for customer at specially reduced price, £45.—W. G. Wilkinson, Ltd., 16 Lord Edward street, Dublin. 'Phone 21603.

1932 MODEL Rover 10 h.p. Coachbuilt Saloon, 17 X taxed 31/12/36; £90.—W. G. Wilkinson, Ltd., 16 Lord Edward street, Dublin. 'Phone 21603.

1935 MODEL Mercedes 12 h.p. Saloon, in beau- 17 X tiful order mechanically, bodywork perfect, good tyres, taxed 31/12/36; £185.—W. G. Wilkinson, Ltd., 16 Lord Edward street, Dublin. 'Phone 21603.

1935 HILLMAN Saloon de Luxe, 10 h.p., con- 17 X dition as new, mileage under 9,000; taxed, insured; bargain, £145.—N 572, this office.

1936 FORD Eight, small mileage; taxed and 16 insured; perfect condition; £85. Apply 16 Lower Cecil street, Limerick.

1936 STANDARD Light 12 Saloon de Luxe, in 16 E perfect condition; price £210.—McEntagart Bros., Duke street, Dublin. 6 X

WANTED.

WANTED, late model Light Car, 7-9 h.p., good condition essential. Address "Z 18, Motor," this office. 17 F

LORRIES, VANS, MOTOR AND STEAM HAULAGE.

HORSEBOX Trailer, single, saloon type new, £45, or Hire £8 per month.—Fox, Fitzwilliam lane, Merrion street, Dublin. 13 C

UTILITY Body, Beach Wagon fitted to 10 h.p. Ford Chassis; tax paid; very special job; first of its kind in Free State.—Higgins, Ford Dealer, Galway. 16 E

ACCESSORIES, TYRES, ETC.

A T. Cook's—10,000 Motor Tyres, Regular or Clear- 13 C ance, cheapest in Ireland, British or Irish manufacture; Motor Oils, 5 gallon drums, 12/6; New Car Batteries, guaranteed from 21/6. 35,000 satisfied customers.—Cooks, Ltd., Fenian street (West-land Row), Dublin. Telephone, 62618. And 11 Merchants' quay, Cork. T

GARAGE ACCOMMODATION AND REPAIRS.

MOTOR Repairs and Engine Tuning; expert work; reasonable prices.—Nugent, Lad lane. 16 E

BICYCLES.

B.S.A.—The world's best value fitted with dynamo lighting set; 10/- deposit.—Kelly's, Bachelor's Walk. T

RUDGE—Any Model can be secured at 10/- deposit.—Kelly's, Bachelor's Walk. T

RALEIGH—A large range of Models to select from.—Kelly's, Bachelor's Walk T

WRITE or call for free list of Aston, Raleigh, Humber, Sun Cycles. Also free list of winter accessories—Capes, Pull-ups, Sou' Westers, Gloves, Lamps, Splashers, etc.—Stevens, "The Cycle King," 2 Aston's quay, Dublin. 25 2

CHAUFFEURS, MECHANICS.

WANTED.

WANTED, CHAUFFEUR GARDENER; Foxrock; house, light, vegetables; state experience and wages expected; suit man and wife. Address "Z 4982, Chauffeur Gardener," this office.

DOMESTICS CONTINUED.

WANTED, WORKING HOUSEKEEPER, not over thirty, to take entire charge of modern house; must understand cooking. Call 352 Lower Kimmage road, after 7 o'c

COOKS AND DAIRYMAIDS WANTED.

A T Mrs. Hayden's Registry, Naas (phone 35)— WANTED, COOK GENERALS, Maynooth, Curragh; some Domestics disengaged.

COOK GENERAL WANTED for country place, Carlow; two other maids kept. Address "Z 22, Cook General," this office.

COOK GENERAL, with good references. Write, Canon Prim, Hereford, England.

GOOD COOK GENERAL WANTED, small country house; one other maid kept; wages £40; references essential.—Clay, Stratford St. Marr, Colchester.

GOOD COOK GENERAL WANTED for family; 14 D house parlourmaid kept; very good home. Apply, by letter, Mrs. Hornibrook, Greywings, The Warren, Ashtead, Surrey, England.

WANTED, COOK GENERAL, for Co. Louth, R.C.; 17 D good home; three adults in family; near chapel and office. Address "Z 4985, Cook," this

WANTED, experienced COOK GENERAL for 17 F bungalow; small dairy. Apply, with full particulars, Mrs. Bruton, Vesington, Dunboyne.

WANTED, December 15, by Irish Lady, living 17 F in England, young GIRL train as COOK GENERAL, or with some experience; comfortable home, good outings, very considerate; good wages and references required. Rare paid; excellent references required. Rare particulars to Culverwell, Salthouse, Thorslaw road, London, S.E. 27.

WANTED, an experienced COOK GENERAL and 16 E a HOUSEMAID kept; wages 18-30; good wages to suitable persons. Apply, with references (copies), Mrs. Gracey, Verdugo, Rockingham road, Kettering, Northants.

WANTED, competent COOK HOUSEKEEPER 17 F (indoor); small adult family; Booterstown.—N 608, this office.

WANTED, good Cook, £45; Cook Generals.— Blackwood's Registry, 42 Lower Mount street.

GENERAL SERVANTS WANTED.

AN experienced GENERAL required, 53 Rath- 17 D down Park, Terenure. Apply between 5 and 9 o'clock p.m.

CAPABLE GENERAL; adult family; Rathmines 16 C district; wages £24.—R O 158, Irish Times Branch Office, Rathmines.

EXPERIENCED GENERAL; £20-£24; Palmers- 16 C ton road; two children; other maid kept; 1st December; good home.—N 583, this office.

EXPERIENCED GENERAL WANTED, understand 17 F all duties; must be good cook; small adult family. Good wages references.—Mrs. Donnelly, 6 Orwell Park.

GENERAL WANTED for Bray district, experienced, country girl, R.C.; two in family; small washing; good plain cooking and early rising essential; good wages paid; send copies of references, age and wages expected.—3945, Wilde's Office, Bray. 16 E

GENERAL WANTED, good cook, clean and 17 D punctual with her duties; good wages; references required.—N 607, this office.

GENERAL WANTED, duties to lock after old lady; 17 D good home; country girl preferred. Apply N 585, this office.

NOTICE.

IN addressing envelopes covering replies to Advertisers in this Paper great care should be taken to include the catch words, when same are given, after the Office Number, thus "Z Housemaid," should be written carefully upon the envelope.

STEADY, experienced GENERAL, plain cooking, all 17 D duties; two adults.—N 594, this office.

SUPERIOR GENERAL MAID REQUIRED after Christmas; all duties; daily help; modern house, main Dublin-Bray road; £30. Address "Z 27, General," this office.

WANTED, thoroughly experienced country Girl as 17 F GENERAL (private family), Bray; must be a good cook and housekeeper; strict cleanliness essential; wages £40. Address "Z 4974, General," this office.

WANTED, trustworthy, experienced GENERAL, all 13 C duties; family three; good wages to suitable applicant.—N 509, this office.

YOUNG Girl, train General; small modern house, 16 C suburbs; state age, wages, reference required.—N 616, this office.

£1 WEEKLY offered trained GIRL as GENERAL (less if untrained), doctor's house, Irish; comfortable home; good references essential.—Alabaster, 30 Stamford Brook road, London, W. 6. 17 F

NURSES WANTED.

NURSERY HOUSEMAID for Greystones; young girl to train might suit; must have excellent references; state age and wages required.—N 400, this office. 13 C

PROTESTANT NURSE REQUIRED, live indoor and assist in house, no night work; North city.—N 617, this office.

DOMESTICS DISENGAGED.

LADY'S Maid, useful, good needlewoman; help housework, care linen.—Murray, Proudstown, Tara, Co. Meath.

SUPERIOR, settled Maid, daily, flats, business house; highly recommended.—N 482. 17 F

WORKING Housekeeper (Protestant), thoroughly experienced; city, suburbs; well recommended.—N 576, this office.

"IRISH TIMES"

EMPLOYMENT REGISTRY.

NO FEES CHARGED.

HOURS: 10 a.m. to 4 p.m. Saturdays, 10 a.m. to 1 p.m.

Matron can supply well recommended Domestics, experienced and untrained, all capacities.

31 Westmoreland Street, Dublin.

'Phone 23062.

DOMESTICS CONTINUED.

COOKS AND DAIRYMAIDS DISENGAGED.

COOK disengaged, soups, sweets, entrees, savouries, cakes; recommended; wages moderate.—N 475, this office. 14 D

COOK General, all duties, small washing; country preferred, Address "Z 25, Cook," this office.

EXPERIENCED Cook, disengaged presently; long discharges; wishes situation where kitchenmaid is kept. Address "Z 1, Cook," this office.

EXCELLENT young Cook, Coot Cen., temporary, disengaged.—Blackwood's Registry, 42 Lr. Mount st.

FIRST class Cook fires to Cook Dinners, Luncheons, etc., or would instruct beginners at ladies' houses; reasonable. Address "Z 37, Cook," this office.

MRS. Edgar Anderson highly recommends superior young Cook General; free November 14th; Sandymount-Park road, Kingstown.

YOUNG Cook General; £36; excellent references.—N 546, this office. 17 D

GENERALS DISENGAGED.

A YOUNG Girl wishes to be trained General; P.P. reference.—K. Sheehan, 44 Garden City, Gorey, Co. Wexford.

DAILY General, Dunnybrook area; good references.—N 550, this office.

EXPERIENCED General, good cook, daily; Black rock district; well recommended.—N 581, this office.

GOOD General or Cook General, Dublin or suburbs.—N 545, this office.

GENERAL or Cook General, experienced; city or near; recommended.—N 573, this office.

GENERAL, experienced, small, adult family; city, suburbs; good references.—N 574, this office.

LADY highly recommends technically trained and experienced superior General.—N 548, this office.

YOUNG, country, partly trained General, indoor, outdoor; good reference.—N 582, this office.

HOUSE AND PARLOURMAIDS DISENGAGED.

A HOUSE Parlourmaid, young lady; highly recommended.—N 483, this office. 16 C

DISENGAGED 1st December, experienced House Parlourmaid, young.—Higgins' Registry, Dalkey.

EXPERIENCED Parlourmaid disengaged; long excellent references; wages £36 to £38.—N 481, this office. 16 D

EXPERIENCED young House Parlourmaid requires nice situation; suburbs. Address "Z 33, Maid," this office.

FIRST class Parlourmaid disengaged, also H. Parlourmaid.—Blackwood's Registry, 42 Lr. Mount st.

HOUSE Parlourmaid, partly trained; good references.—N 547, this office.

NURSES DISENGAGED.

EXCELLENT Infant's Nurse, also Children's (R.C.), disengaged.—Blackwood's Reg., 42 Lr. Mount st.

GIRL, age 21 years, R.C., desires post as Children's Nurse; recommended; Dublin preferred.—Frances Richards, Coolaflake, Rathdrum.

THOROUGHLY experienced Infant's Nannie disengaged, baby month; highest references.—520, Irish Times Branch Office, Baggot street Bridge.

YOUNG Children's Nurse or Mother's Help; suburbs preferred; recommended.—N 575, this office.

SPECIFIC ARTICLES.

ALL Waterproof Covers for Carts, Vans, Threshers, Rick Covers, Sacks, Bags, Tents, Marquees; best terms.—Coleman, 21-25 Chancery street, Dublin. T

BUNDY Clock perfect order, 70 ozs. Address "Z 4972, Clock," this office. 13 C

BREAD Vans and Harness, 12 h.p. Petrol Paraffin Engine, also 15 h.p. Electric Motor, Secondhand Bacon Slicing Machine (Booth Bros.).—Obtinely Bakery T

COVERS for Ricks, Carts, Threshers, Lorries; Tarpaulins, Sacks.—Petrie Brothers, 36 Usher's quay, Dublin. T

CART and Rick and Horse Loin Covers, manufactured by Elvery's, Dublin. Quotations on application. 30 X

FOR Sale, Thor Ironing Machine (largest size), electrically operated and heated, as new; best offer accepted.—N 468, this office. 13 C

GAS Fire, practically new; Walnut Bedstead (double). Call or write—5 Craigmore Gardens, Blackrock. 14 D

KNITTING Machines from £8 15/-; knit 10,000 stitches per minute; tuition free.—The Irish Knitting Machine Co., 17 Nassau street, Dublin. Prop.: The Harrison Knitting and Textile Machinery Co., Ltd., inc. in England. 12 X

KITCHEN Range (Maguire and Gatchell); 3 ft. 6 in. by 2 ft. perfect.—35 Rathdown Park, Terenure. Telephone 95375.

MICROSCOPE, by Swifts and Son, London, perfect condition, many objectives and condensers; cost £25; will accept £8 8s. Od.—Prescott, 13 Merrion row. T

OLD Stain Glass Windows. Address "Z 4973, Windows," this office. 13 C

SLEEPERS, Scrap Timber and large Empty Cases for Sale; cheap. Apply immediately to McCairns Motors, Ltd., Alexandra road, East Wall, Dublin. 17 F

TYPEWRITERS, every make, from £4; guaranteed.— Norman Typewriter Engineering Works, Trinity street. Established 1897. 14 D

SPECIFIC ARTICLES WANTED.

ULTRAVIOLET Ray Lamp, mercury burner, cheap.— Particulars, N 502, this office. 16 E

WANTED, Portable Boiler, in any condition; city. N 627, this office. 16 C

WATCHES, REPAIRS, JEWELLERY.

ABOUT Old Gold, Sovereigns, Precious Stones, etc., highest prices paid; country parcels cash by return; reliable Clock, Watch, Jewellery Repairs.—Pillar House, Jeweller, Henry street, Dublin. T

ACCURATE and reliable Repairs to Watches, Clocks and Jewellery; workmanship guaranteed; Sovereigns and Old Gold Wanted, highest prices paid.—J. McDowell, Jeweller, 3 O'Connell street, Dublin. 28 9

LOST AND FOUND.

LOST, Gilt Fountain Pen, in town, 9th or 10th; reward 10/-, Standard Hotel.—Lane Joynt.

LOST, vicinity Metropole Cinema, November 14th, small Brown Cigarette Case, soft Viennese leather. Reward, Top Flat, 37 Nassau street.

SITUATIONS VACANT.

A BUSINESS Training at Skerry's College, 76 Stephen's Green, qualifies for the best posts. Prospectus free. T

A PROMISING Career—Become a Certificated Book keeper; postal tuition 1/- weekly; special course and fees for Irish students; fee returned if post not obtained when qualified; prospectus free.—F. Moore, Accountant, 60 Woodfield Drive, East Barnet, Herts. 24 X

BOOKKEEPER TYPIST REQUIRED, Hardware, Motor, country town, Leinster. Particulars, experience, salary, copies references, N 556, this office.

CALEDONIAN Wireless College, the most successful and best equipped in Britain. Approved by Postmaster-General and Marconi Company, etc. Day classes only. Free prospectus from Secretary, 19 Woodside Crescent, Glasgow, or 22 Walker street, Edinburgh. T

CLERK WANTED, well educated young MAN of good address, 20/25; shorthand an advantage; Dublin office.—N 610, this office. 17 F

DRAPERY and Boots—SALES LADY (JUNIOR) WANTED immediately, Bray, good stock-keeper and window dresser; Protestant; state wages, enclose copies references. Address "Z 11, Sales Lady," this office. 17 D

EXPERIENCED STOREKEEPER REQUIRED by Engineering Firm; must be competent to deal with records; motor experience essential. Reply (in confidence), stating age, experience and wages required. N 566, this office. 16 E

FARM PUPIL—Vacancy, Protestant young Man, mixed farming, riding, hunting.—N 425, this 17 D office.

FLOOD is the Irish Family Name featured in the "Weekly Irish Times" series this week. Price 13 C

IMPROVERS—Protestant young MEN WANTED for Grocery and Hardware Departments; copy reference and state wages indoor. Address "Z 17, Man," this office. 16 E

NOTICE.

IN addressing envelopes covering replies to Advertisers in this Paper great care should be taken to include the catch words, when same are given, after the Office Number, thus: "Z Housemaid," should be written carefully upon the envelope.

LARGE Motor Company REQUIRES well educated BOY, leaving school, as EXECUTIVE APPRENTICE; commencing salary 10/- per week. Reply, stating full particulars and enclosing copies of testimonials, N 389, this office. T

LUCAN House, Co. Dublin, is the subject of this week's "Historic Irish Mansions" series in the "Weekly Irish Times." Price twopence. 13 C

LADY REQUIRED with experience of Housework and Children; Protestant; Carrickmines, Co. Dublin. Address "Z 35, Lady," this office.

MESSENGER BOY WANTED; state age, etc.— 561, this office. 17 F

SETTLED Lady (Protestant preferred) is offered quiet, comfortable Home by another in return for home life and company.—514, Irish Times Branch Office, Blackrock.

SMART young LADY to train as OPTICAL ASSISTANT; must be intelligent, good appearance and education; fee.—N 565, this office. 17 D

WANTED, COMPANION HELP (Protestant), 17 F to 30, fond of children, good home Clontarf. Address, copies references, salary, etc., "Z 7, Companion," this office.

WHOLESALE Motor and Cycle Factors REQUIRE 16 E experienced MOTOR COUNTERHAND, also two JUNIORS; state full details and salary expected.—N 538, this office.

WANTED, experienced LADY BOOKKEEPER, 16 E Protestant, country town. Address, with copies testimonials, stating salary (indoor), "Z 29, Bookkeeper," this office.

WANTED, Protestant LADY HELP, willing, cheer- 17 F ful, all household duties, except washing; £24. R O 161, Irish Times Branch Office Rathmines.

MONEY, PARTNERSHIPS, INVESTMENTS, ETC.

ADVANCES on Jewellery, Pianos, Furniture, etc.— Gorman, Pawnbroker, Wipestaven street (opposite Four Courts), Dublin. T

ACTIVE LADY PARTNER REQUIRED, with three to five hundred capital; one with experience of cookery and pastry preferred; Dublin area, new business in keen demand.—N 559, this office. 17 D

CASH Advances, £20 and upwards, without security, private and confidential, to any part of Ireland.— Central Trust, Ltd., 17 Clare street, Dublin. T

CASH Advanced, £10 and upwards, with or without security.—S. McSorley, 34 Exchequer street, Dublin. T

LOANS Advanced, £10 upwards, with or without security; strictly private.—Commercial Union Loan 45096 Office, 57 Mid. Abbey street. 'Phone.

LOANS by Post, £25 to £5,000, with or without security.—The Dublin Finance Corporation, Ltd., 3 Westmoreland street, Dublin. 'Phone, 21287 (Successors to the Southern Irish Trust, Ltd.)

LOAN £1,600 required, 6 per cent.; good property offered as security.—N 424, this office. T

PARTNER WANTED for Ladies' Tailoring and Dressmaking Business, good clientele.—N 536, this office. 13 C

£9,000 REQUIRED on valuable city Property, rental about £2,000 per annum. For particulars apply N 531, this office. 16 E

REPRESENTATIVES WANTED.

WHOLESALE Readymade Clothing Firm REQUIRE experienced REPRESENTATIVE for South and West; good connection and own car essential. Copy of references required. Apply N 411, this office. 13 C

Great care is taken that Advertisements in all parts of this Paper appear Correctly, but no liability is taken for any Error in or Omission of any Advertisement, and the Proprietors Reserve the Right to Omit or Alter any Advertisement, no matter where or by whom accepted.

SCALE OF CHARGES FOR SMALL CLASSIFIED ADVERTISEMENTS.

12 Words or under, 1/-.

Every Succeeding Word, One Penny.

4 Consecutive insertions FOR Price of 3 When Prepaid.

This Concession does not apply to Advertisements set in display form or placed contrary to any classification.

Box Office address counts as three words if replies are to be called for at Head Office, or if they are to be sent by post or called for at any Branch Office as four words. Postage extra. Replies can be obtained on presentation of ticket between the following hours:—Monday to Friday, 9 a.m. to 6.30 p.m.; Saturday, 9 a.m. to 6 p.m. At no other time can letters be given out.

Advertisements not prepaid are charged for at a minimum of 3/- per insertion.

Publication of these Advertisements is not guaranteed on any particular day.

As letters addressed to initials or to Christian or fictitious names at a Post Office will not be dealt with, but immediately sent to Dead Letter Office, Advertisements with such addresses will not be inserted.

TRADE AND "MATRIMONIAL" ADVERTISEMENTS IN THESE COLUMNS 1/- PER LINE. Money Orders, Notes, ORIGINAL Testimonials or other Documents should not be enclosed with replies to Advertisements.

The Reply Boxes not being intended for Trade Lists, Circulars or Samples, envelopes containing same will not be delivered, and no responsibility is undertaken for accidents, omissions or mistakes.

IRISH TIMES, LTD.,

WESTMORELAND STREET, DUBLIN,

'PHONE 23062.

BRANCH OFFICES:

RATHMINES—Castlewood avenue, 'Phone—Rathmines 91951

BELFAST—13 Donegall street 21787

CORK—15 Cook street ..... Cork 1506

LIMERICK—6 William street 472

LONDON—59 Fleet street, E.C.4...Central 4350

MANCHESTER—Winter's Buildings, 30 St. Ann street ..... Blackfriars 6343

Vauxhall

IRISH BUILT

McCAIRNS MOTORS Ltd 2 DAWSON ST

HOTELS AND RESTAURANTS, OFFICIALS, SERVANTS, ETC.

POSITIONS VACANT.

WANTED, for Dublin Ladies' Club COOK HOUSEKEEPER; indoor; salary £60 per annum.—N 505, this office. 16 E

EMPLOYMENT WANTED.

DAILY Waitress, experienced; very good references; English experience.—N 551, this office.

HOUSEMAID, hotel, experienced; very good references.—N 549, this office.

HOUSEMAID, thoroughly experienced, hotel or nursing home; city; recommended.—N 578, this office.

PANTRY Boy seeks position in city hotel, 14 year, indoor; 15/- weekly.—N 611, this office.

THOROUGHLY experienced Waitress, hotel or restaurant; city; good references.—N 577, this office.

WAITRESS, experienced, hotel or restaurant; town, country; good references.—N 579, this office.

LEGAL APPOINTMENTS.

LAW Clerk, 7 years' experience (Dublin), disengaged, shorthand typist; moderate salary.—N 592, this office.

LADY Shorthand Typist, eight years' legal experience, thoroughly competent, desires position; highly recommended. Address "Z 30, Typist," this office.

WANTED by Dublin Solicitors, first class SHORT-HAND TYPIST; some years' experience in a solicitor's office essential; applications unsupported by copies references not considered.—N 408, this office. 13 C

MEDICAL, NURSING AND APPOINTMENTS.

CITY Pharmacy REQUIRES qualified ASSISTANT; state references, salary, etc.—N 584, this office.

NURSE Attendant (Protestant) disengaged, hospital Branch Office, Rathmines. 17 D

QUALIFIED ASSISTANT WANTED, part time; South suburbs; state experience; copy references, etc.—N 587, this office.

WANTED, GENERAL, FEVER and ASSISTANT nurses only; half hour London.—Sevenoaks Nurses' Institute, High Street House, Sevenoaks. 17 X

EDUCATION, TUITIONS, ETC.

ALL Professional and University Prelims., Oral and Correspondence, Success lists free.—McGuire's College, Gardiner's Row, Dublin.

GOVERNESS (R.C.), experienced, desires post, now or after Christmas; excellent references. Address "Z 2, Governess," this office. 16 C

LUCAN House, Co. Dublin, is the subject of this week's "Historic Irish Mansions" series in the "Weekly Irish Times." Price twopence. 17 F

TRINITY Undergraduate desires post Tutor, temporary, permanent; Trinity Entrance, etc.—N 588, this office. 17 F

GOVERNESSES AND TUTORS WANTED.

NURSERY GOVERNESS (Protestant) WANTED, for country place, Carlow; one boy, aged 4½; must be good tempered and cheerful. Address "Z 21, Governess," this office.

WANTED, MUSIC MISTRESS, Protestant, provincial school; state other subjects and salary, resident. Address "Z 4979, Teacher," this office. 14 D

WANTED, Violin Lessons, beginner; Greystones or Bray. Address "Z 31, Violin," this office. 17 F

EMPLOYMENT WANTED.

ACTIVE, reliable, educated Man (married), any position of trust; private means; good references.—N 552, this office.

COMPANION Help, Lady (R.C.), desires post, where maid kept. Address "Z 3, Lady," this office. 16 C

EXPERIENCED Lady desires post Secretary, whole or part time, with professional man; references.—R O 155, Irish Times Branch Office, Rathmines.

INSURANCE Clerk, with several years' experience in leading Tariff Office, is desirous of a change. Accident or Claims Departments; highest references.—N 335, this office. 13 C

LADY Confectioner, highest references, desires vacancy, outdoor; city preferred.—N 537, this office.

MARRIED Couple want position as Caretakers; previous experience; highest references.—N 503, this office. 16 C

USEFUL Help or Housekeeper, good cook; Protestant; well recommended.—N 580, this office.

MALE SERVANTS WANTED.

GENERAL MAN WANTED, good spade hand, young; well recommended; 10/-, all found.—Kelebuck Grove, Clonskeagh.

TEMPORARY GROOM WANTED at once.—Massy, Leixlip.

WANTED, for country house, 25 miles Dublin, with good bus service, responsible BUTLER, capable of taking charge; good salary to man of experience and integrity. Also COOK HOUSEKEEPER REQUIRED, married couple would be considered. Reply, with references, to N 605, this office.

WANTED, HERD; good pig man; house, milk, etc. Apply, stating wages, particulars and references, to Tighe, Ballinapark, Rathnew, Co. Wicklow. 17 F

STEWARDS AND GARDENERS WANTED.

COMPETENT GARDENER (Protestant) WANTED for farm in Co. Down; state age, salary (live in), and enclose copies references.—Box No. 1495, Irish Times Branch Office, Belfast

MALE SERVANTS DISENGAGED.

EXPERIENCED Man Servant, indoor, gentleman's place, near Dublin; well recommended; 12/6 weekly.—N 485, this office. 16 C

EXPERIENCED Strapper, single, wants job in Hunt or Racing Stables. Address "Z 4904, Strapper," this office. 16 E

HANDYMAN seeks post, car, useful in house; good reference. Address "Z 6, Man," this office. 16 E

RESPECTABLE House Parlourman, 27, R.C., T.T., non-smoker, clean, early riser, seeks situation, own guest house experience; go anywhere; priest's reference. Address "Z 26, Man," this office. 14 D

STEWARDS AND GARDENERS DISENGAGED.

GARDENER General Man, 1.C., highly respectable Man, married, no family, desires post in small place, with dwelling; good vegetable grower, milker; disengaged immediately.—J. Pierce, Gate Lodge, Tudor Lodge, Ballybrack, Co. Dublin.

GARDENER, with experience, seeks Daily Work.— N 554, this office.

WANTED, situation as Gardener, life experience in all branches; Protestant.—H. Goldsmith, Prospect Lodge, Waterford. 16 E

DOMESTICS WANTED.

EXPERIENCED MAID; no cooking; 15/- weekly; good home; state age, references.—148 Heuston Way, Goldens Green, London. 13 C

RESPECTABLE, trustworthy GIRL WANTED for housework; handycove; must like recommended; one not out before midnight suit.—Box 25, Stephens's Library, Dun Laoghaire. 17 F

"IRISH TIMES"

EMPLOYMENT REGISTRY.

NO FEES CHARGED.

HOURS: 10 a.m. to 4 p.m. Saturdays, 10 a.m. to 1 p.m.

The Matron has several vacancies on her books for recommended unemployed, experienced and untrained. Placed immediately.

31 Westmoreland Street, Dublin.

'Phone 23062

GARDEN, FARM, BEES, ETC.

CHRYSANTHEMUMS.

Writing on this subject in the *Weekly Irish Times* the Garden Correspondent says:—

Some growers say that mildew may be avoided by postponing propagation until the end of March, but, although there is no harm in trying the experiment, we must say we have never found any difference between early and late struck plants when at this time the weather conditions are favourable to the spreading of the disease. Spraying the plants with one or other of the proprietary fungicides is, of course, ruled out from the moment the buds commence to expand.

A WINTER Spraying of your Fruit Trees with a Tar Oil Wash will amply repay you. We strongly recommend Drummond's Tar Oil Winter Wash, 7/- per gallon; Carbokrimp, 8/- per gallon. Killeen, 5/9 per gallon; Sprayers hired at normal charge, but early booking is advised.—Drummond's, Dawson street, Dublin, and Carlow. T

A SPECIALIST in Garden Planning, rock gardens, crazy paving, rustic pergolas, hard tennis courts, colaspaths; material supplied; R.H.S. medallist.—E. G. White, F.R.H.S., Whitechurch Nurseries, Rathfarnham Dublin. Dublin. 95197 T

ALPINE Nursery, Ballawley Park, Dundrum, Dublin—Rock Plants at moderate prices. Catalogue on application. 12 5

BEAUTIFUL Lawson's Cypress, best evergreen tree for ornament, timber and shelter; about 4 feet, transplanted last spring, 12 10/-, 100 70/-; Laurels, Common, 18"-24", 50 4/6, 100 8/-; Laurels, Latifolia, splendid, large leaf, strong growing variety, 12"-18", 100 7/6, 18"-24" 12 6, 24"-36" 12"-18" 100 12/-, 18"-24" 20/-, 24"-36" 12 5/6, 100 25/-—Nash, Athlone. 16 12

BOWLS for Bulbs—An immense selection in artistic shapes, shades, sizes, at all prices, including the finest selections available of the best Irish and English potteries.—M. Rowan and Co., Seed, Bulb and Plant Merchants, 51/52 Capel street, 1/2 Westmoreland street, Dublin. 13 C

BEES require Feeding after the wet and wearing summer; Medicated Candy, 1/- lb., postage 6d.; 7 lb. 7/-, post free; Feeders, Honey bottles, Mono Pots and other essentials requirements; catalogue free.—M. Rowan and Co., Specialists in Beehive Requisites, 51/52 Capel street, 1/2 Westmoreland street, Dublin. 13 C

BRAISHAW—Bulbs, early and late flowering Darwin Tulips, Hyacinths, Daffodils, etc., beautiful Wallflowers, comprising the finest grown, 100 2/6, 1,000 20/-, free.—City Bulb Stores, 15 Parliament street, City Telephone, 23275; Nurseries, 20 Coolock. 13 C

BRADSHAW—Aubretia, red, mauve and purple, for the mere nominal price of 2/- dozen, 6 1/3; Lonicera Nitidia, the hedge plant, super-sedes all others, strong, 100 12/-, 50 7/-, free; Goos-berries, Currants, Apple Trees, Plums, Rhubarb, Bar Climbing Rose, American Pillar Excelsa, etc., 1/3, 12/- dozen.—City Shop, 15 Parliament street. 13 C

CLARA Butt, a popular name, typifying a most beautiful Tulip of the Darwin May flowering class. Clara Butt is a clear, self-coloured, rosy salmon pink, of perfect form. Make a great display in beds. Only 5,000 of selected, sound bulbs for disposal, and on the 1st carriage or postage paid at 10/6 100, 500 4/6, 1,000 90/-.—Rowan's Seed, Bulb and Plant Merchants, 51-52 Capel street, 1-2 Westmoreland street, Dublin. 13 C

CANTERBURY Bells, 1/6; Sweet William, 1/6; Forget-me-Nots, 1/-; Pansies, 2/-; Lupins, 2/6, 5/-; Delphiniums, 5/-; Wallflowers, 2/6 per 100, 4/6, etc., etc., all per dozen; magnificent Pot Plants. Write for list.—Canon Pattes, Fethard, Co. Tipperary. 6 X

CELERY Seed, for making cures, full of flavour, 8d. ounce, 6/- lb.—M. Rowan and Co., Seed Merchants, 51/52 Capel street, 1/2 Westmoreland street, Dublin. 13 C

CARRARA, a very lovely white Tulip, May-flowering, beauty cup shape, snowy colour, 2/6 dozen, 17/6 100.—Rowan's, 51/52 Capel street, 1/2 Westmoreland street, Dublin. 13 C

CHOICE Cross-bred Pullets for laying, 3/6 each, specials 4/-; approval, delivery.—Elizabeth Byrne, Aughrim, Co. Wicklow. 16 E

CREDING Wheat, limited quantity; 10/- cwt., 1/6 stone.—Ravensdale Mills, Dublin. 13 C

CHOICE Cross-bred Pullets for laying, 3/6 each, specials 4/-; approval, delivery.—Elizabeth Byrne, Aughrim, Co. Wicklow. 16 E

CREDING Wheat, limited quantity; 10/- cwt., 1/6 stone.—Ravensdale Mills, Dublin 13 C

CHOICE Cross-bred Pullets for laying, 3/6 each, specials 4/-; approval, delivery.—Elizabeth Byrne, Aughrim, Co. Wicklow. 16 E

CREDING Wheat, limited quantity; 10/- cwt., 1/6 stone.—Ravensdale Mills, Dublin 13 C

INDIAN Game Cockerels 6 months, and Rhedoe, 1 year, for Sale, delivered Dublin.—N 558, this office. 13 C

PURE bred Khaki Campbell Drakes for Sale, at 4/6 each, carriage free. Address "Z 19, Poultry," this office.

12 PURE bred Light Sussex Pullets for

DON'T BE A RHEUMATIC CRIPPLE!

For years this man was a Rheumatic cripple. Knife-stabbing pains made his life scarcely worth living. Then one day a friend recommended EADE'S PILLS. Two months later he was entirely free from suffering, and able to go about his business in the usual way, restored to full health and strength. . . . EADE'S PILLS give permanent relief when taken occasionally. They contain no heart upsetting ingredients, and have been approved by qualified Doctors and Chemists for nearly a century. Because the Makers have the fullest confidence in this long proven remedy, they make the following remarkable offer to enable afflicted readers to test the claims for themselves before they part with a penny!—

3-FOLD FREE GIFT

Post the Coupon below, and you will receive absolutely free: (1) a trial supply of EADE'S PILLS; (2) a Health and Diet Guide; and (3) a tin of EADE'S ANODYNE, Extended Test Offer. Test the free supply of EADE'S PILLS at no cost to yourself, then get your first 1/6 bottle from any Qualified Chemist. Use up to three-quarters of the bottle, after which—if you really feel that you have received no benefit—return the remaining Pills to the address below and receive your money back in full. To make certain of this 3-fold Gift, post the Coupon TO-DAY.

(3.3 size of EADE'S PILLS contains three times the quantity.)

* The Money Back undertaking applies only to the first 1/6 size of EADE'S PILLS.

EADE'S PILLS FOR RHEUMATISM, LUMBAGO, ARTHRITIS,

GOUT, SCIATICA, LUMBAGO And ALL URIC ACID TROUBLES.

Thousands of Guaranteed TRUE TRIBUTES

"I am 64 years of age and have always been subject to sudden attacks of Gout since 18 years of age when I had Rheumatic Fever over 25 years ago. I had a very bad attack and could not bear the bedclothes to touch. A friend (nurse) advised me to try your pills and although very sceptical found a different feeling within 4 hours. I bless the day I was told about them."
(Signed) G. E. BLAKE.

POST THIS COUPON NOW!

To May, Roberts (Ireland), Ltd., Grand Canal Quay, Dublin, 6.

Please send me the 3-Fold Gift as advertised.

Name .....

Address .....

Unsealed Envelope ½d. stamp. I.T.18/11/36.

IRISH WEDDING IN LONDON

CAPTAIN M. P. ANSELL AND MISS V. FULLER

FROM OUR CORRESPONDENT.

LONDON, Tuesday

The marriage took place at St. Margaret's Church, Westminster, to-day, of Captain Michael P. Ansell, 5th Royal Inniskilling Dragoon Guards, only son of the late Lieut.-Col. C. K. Ansell and of Mrs. Ansell, of Dollymount, Dublin, and Miss Victoria Fuller, youngest daughter of the late Sir John Fuller, Bart., and the late Mrs. R. Forestier-Walker, of Cottles Park, Melksham. The church was decorated with chrysanthemums. Special pews had been reserved for men of the bridegroom's regiment from Colchester and their wives. Captain Ansell, an international polo player, was a member of the English team which played the American team in England last summer.

Captain Humphrey Guinness, of the Royal Scots Greys, who acted as best man, is also a well known polo player.

Ushers for the ceremony included Mr. Christopher Fuller, Mr. John Phipps, Squadron-Leader G. G. A. Williams and Mr. John Roberts.

The bride, who was given away by her brother, Sir Gerard Fuller, of the Life Guards, wore a gown of pearl pink satin, with a simple bodice made with a high swathed neckline and long-fitting sleeves, which came to a point over her hands. The train was of satin. Her veil of white tulle was secured by a diadem of mother-o'-pearl orange blossoms on a base of pearls. She wore a single row of pearls and carried a sheaf of pale pink roses.

The period of 1792 was revived in the suits and dresses of the retinue of children. There were seven pages—Masters John Walker, Michael Crichton-Maitland, Jeremy Pilcher (kinsmen of the bride), John Allen-Stevens, Michael Gibbs, Bernard Gordon-Lennox and Michael Kettle—and they wore replicas of the uniforms of the bridegroom's regiment of the period 1792. Their three girl companions—Miss Elizabeth Williams, Miss Peggy Crichton-Maitland and Miss Amanda Hoare—were dressed in frocks of pearl pink satin, with ankle-length skirts and high-waisted bodices, having short puffed sleeves and necklines edged with frills of the material. Their posies were of mixed cream and flame-coloured flowers in stiff frames. The Rev. F. N. Robothan, Minor-Canon of the Abbey; the Rev. E. K. Talbot, and the Rev. P. M. Barry officiated at the ceremony.

The bride and bridegroom walked from the church between a guard of honour of warrant officers and non-commissioned officers of the Royal Inniskilling Dragoon Guards.

A reception was held at 25 Knightsbridge, after which the bride and bridegroom left London en route for Corsica, where the honeymoon will be spent.

BALLYSHANNON DOCTOR'S WILL

(BEFORE MR. JUSTICE MEREDITH)

In the matter of the trusts of the will and codicils of the late Simon Sheil, M.D., of Ballyshannon, County Donegal.

Mr. Geo. D. Murnaghan (instructed by Mr. Francis Gallagher), on behalf of the Most Rev Dr. Mulhern, Bishop of Dromore, Most Rev. Dr. McNeely, Bishop of Raphoe, and the Very Rev. Denis Canon McGrath, P.P., Bundoran, existing trustees, applied for an order appointing Mr. Sean O'Hanrahan, District Justice, Ballyshannon, a trustee of the will and codicils, in lieu of the late Mr. Michael Maguire, solicitor, and vesting the trust property in Mr. O'Hanrahan and the applicants the surviving trustees.

Mr. Justice Meredith made the order sought.

The Misses Brigid and Anne Mary Hayes (Sister Mary Augustine and Sister Mary Benignus respectively), of Roscarbery, Co. Cork, also Miss Honora Sadlier (Sister Mary Paschal), of Lisheen, Cashel, Co. Tipperary, received the habit of the Sisters of St. Anne at their Novitiate, Wimbledon, from the hands of the Rev. Father Dalrymple, S.J., on Sunday, November 15th.

USE 'NUGGET' THE POLISH THAT KEEPS SHOES IMMACULATE

SUPREME for QUALITY

DANGER OF IMPURE MILK

RECENT EPIDEMIC IN BOURNEMOUTH

Reference to "the deplorable, unnecessary and easily preventable milk-borne epidemic which has recently raged at Bournemouth," and an urgent plea for the universal pasteurisation of milk were made by Mr. J. H. Maggs, Chairman of United Dairies, Limited, at the twenty-first annual general meeting of the company in London.

Mr. Maggs said that it was an amazing fact that the purity of the milk supply was still dependent on the voluntary action of distributors and not upon legal restrictions and requirements. There was no law to require the pasteurisation of milk, and should an epidemic occur the activities of medical officials were confined to preventing the spreading of infection. He described the Bournemouth epidemic as an "outrage."

"Increased consumption of milk," said Mr. Maggs, "is as vital to the prosperity of the farming industry as it is to the health of the nation. The national habit, which has to be formed, calls for a campaign of education; but before this can be developed, and advantage taken of the immense amount of scientific material bearing on the nutritive value of milk, one great obstacle has to be cleared from the path. It is the doubt which assails the minds of many members of the medical profession, as well as of the general public, as to the universally healthful character of the milk supply.

GRAVITY OF POSITION

"The facts relating to the subject have been common knowledge for many years, but these have been met on the part of the industry with a tacit conspiracy of silence, which is as paralysing in its effect as it is fatal in its consequences.

"I raise this question to-day with a sense of responsibility to the public, in the hope that my words may reach a wider audience, and also because I am convinced that by resolute action, and without hardship to even small producers or distributors, the milk supply of the whole nation could be raised forthwith to a plane of absolute safety and decency of production. Nothing can excuse the 'hush, hush' policy of the industry in seeking to conceal or to minimise the gravity of the position.

"To this policy, I am sorry to say, must be attributed the deplorable, unnecessary and easily preventable milk-borne epidemic which has recently raged at Bournemouth, and which, according to an official statement, involved 500 cases of infection and some 40 deaths. Most of you will have seen that in the view of the Ministry the outbreak was due to raw milk."

MINISTRY'S INACTIVITY

Mr. Maggs quoted Sir Kingsley Wood's recent announcement in a speech at Bournemouth that pasteurisation immediately cut short the outbreak at Bournemouth and Sir Kingsley's statement that this outbreak illustrated once again the difficulty of ensuring otherwise than by pasteurisation a safe milk supply when the milk was derived from many sources and pooled before distribution.

"It strikes me as remarkable," continued Mr. Maggs, "that a Ministerial Department which has the safety of the public health as its special charge can pay such a tribute to and express such sentiments on a particular process and yet fail to take any effective steps to ensure the universal adoption of that process."

WOOL

LONDON SALES.—At the sixth and final series of public sales for the current year three catalogues were brought forward, jointly totalling 8,220 bales, and comprised 1,925 New South Wales, 791 Queensland, 371 Victorian, 1,215 West Australian, 276 South Australian, 48 Tasmanian, 3,567 New Zealand, 17 Cape, and 12 Punta Arenas. The total quantity available during the series amounted to 100,550 bales. At the corresponding series last year 124,600 bales were offered. The sales are scheduled to occupy twelve selling days, terminating on December 2nd. During the interval since the previous series a very firm tone governed the market, and a feature was the strong demand for cross-breds at advancing rates. Tonmakers report a large turnover in all grades, and the output has been sold up for several months ahead, while spinners have advanced quotations for yarns in sympathy with the upward movement in tops. Additional strength was forthcoming by the higher rates obtained at the Australian auctions under sustained competition from European and American buyers. The opening sales yesterday evening was well attended, and with active competition the bulk of the offerings were disposed of to home trade and continental operators at firmer prices. Compared with the final rates of last series Merinos marked an advance of 10 per cent. to 15 per cent., greasy fine cross-breds 15 per cent., medium and coarse ditto 20 per cent., slipes 15 per cent. to 20 per cent. up on balance. Queensland scoured Merino under mark "C C/Hamilton Downs" sold up to 31d. per lb. The following were some of the chief prices obtained:—New South Wales greasy Merino 29½d. to 31d., combing 30d., broken 25½d., pieces 24½d., bellies 23½d., greasy Merino 18½d. to 20d., broken 16½d. Victorian scoured Merino 25d. to 28½d., West Australian greasy Merino combing 15½d. to 17d., fleece 13d. to 15½d., New Zealand greasy half-bred 15½d., greasy cross-bred 14d., slite half-bred lambs 18½d. to 20½d. per lb.

TOTAL CLEARANCE AT MELBOURNE SALE.—A total clearance was effected of the 10,000 bales offered at the wool sale at Melbourne yesterday. Bradford, the Continent and America vied with one another for the offerings, which formed an average to good collection. Prices for all descriptions ruled very firm.

Very keen bidding, especially from Yorkshire and France, marked yesterday's wool sale at Sydney. America also lent support to the market. Prices were maintained at the levels set at yesterday's sale. The offerings, totalling 12,659 bales, made a good selection of wool, and 11,334 bales were sold under the hammer. Private business accounted for 1,095 bales.

CENTRAL CRIMINAL COURT

ATTEMPT TO DEFRAUD

INSURANCE AGENT CHARGED

JAIL SENTENCE OF EIGHTEEN MONTHS

(BEFORE MR. JUSTICE O'BYRNE.)

THE hearing was resumed in the case in which Bernard J. McGilley, an insurance agent, of Clones, County Monaghan, was charged on a series of counts alleging the uttering of insurance proposals, claim forms and death certificates, with intent to defraud the Prudential Assurance Company.

Mr. J. A. McCarthy, K.C., and Mr. McGivern (instructed by the Chief State Solicitor) prosecuted; and Mr. Michael McGilligan (instructed by Mr. P. Fitzpatrick, solicitor, Clones) defended.

Mr. McCarthy, at the hearing on the previous day said that only six counts were before the jury for trial. The effect of the counts was that the accused man had falsely represented that the two people concerned were dead; and that he had submitted to the company forged certificates so as to have payments made on the alleged policies.

DEFENDANT'S EVIDENCE

Giving evidence on his own behalf, McGilley said that he was 28 years of age; was married and had three children. He was working since he was fifteen. In December, 1929, he joined the staff of the Prudential Assurance Company, and continued with them up to November, 1935. In regard to the policy on Hannah Reade, he agreed that she had taken it out in 1930, and had continued to pay on it until 1934, when she told the witness that she could pay no more, and asked if she could have back some of the money she had paid. Witness told her that he would find out, but in the meantime a man, who gave his name as William Reade, told him that he was the woman's husband, and that he wished to insure her life.

Witness informed him that Mrs. Reade was giving up the policy, and William Reade stated that he would arrange to pay on it, but he asked that Mrs. Reade might not be told about it. The £4 that witness got from the man in respect of the policy he handed to Mrs. Reade, but did not tell her about the arrangement. After that William Reade paid the premiums on the policy.

Mr. McGilligan—You know that a claim was made on this policy, how did that come about?—William came to me and told me that Mrs. Reade was dead. I told him that he would have to produce a death certificate.

Did he produce one?—Yes, it is the certificate on the file.

Did you make any investigations into the question as to whether Mrs. Reade had died?—No, I went by the information on the certificate.

Did you suspect that the certificate was false?—No.

You signed a declaration on the back of the claim form stating that you had personally investigated the case and were satisfied?—Yes.

You did not make that investigation?—No, I did not usually do it, I always went by the certificate.

The witness said that he had forwarded the papers to the Dublin office, and, in due course, a cheque came back to him. He cashed it and paid the cash to William Reade.

LETTERS

Mr. McGilligan—You know that a letter came from London to the claimant? There is some suggestion that you were in the habit of getting letters at the garage; is that so?—No, I did not.

Mr. Justice O'Byrne—Did you ever get letters in the central garage?—No, I did not.

Mr. McGilligan—You know the suggestion here is that you made a claim, knowing it to be false; is that so?—It is not.

It is suggested that you sent in the certificate of death, knowing it to be false?—I did not.

The witness said that the policy on the life of James Doonan had been arranged by William, his son, who had come to him and said that he wanted to take out a policy on his father's life. He did not go and see James Doonan. He had signed the proposal form to the effect that he had satisfied himself regarding the principal's life without seeing him. He had never seen half the people who were insured. In this case, he had relied on the information of William Doonan. The proposal form had been handed to the company. Witness handed the policy to William, who paid him the premium.

Mr., McGilligan—You know that a claim was made on this policy?—Yes.

How did that claim come to be made?—William told me that his father was dead and that he was sending in a claim.

Did you ask for any proof of that?—I asked him for the certificate of death.

Did he produce one?—Yes; it is the one now on the file produced.

Did you suspect or think that that certificate was a forgery?—No.

You again sent in a claim form, stating that you had made personal investigations?—Yes.

Did you make any?—No, I made none. I went on the information in the death certificate.

In further evidence, the witness said that the claim was sent in and paid in due course. He got the cheque, cashed it, and gave it to William, receiving a receipt. The mark on the claim was made by William, who had said that he had a sore hand and could not write.

Mr. McGilligan—William denies that he made a proposal. Did you send in a proposal on the life of James Doonan which had not been made by William?—I did not.

Did you send in a claim on the alleged death of James Doonan, knowing it to be false?—No, I did not.

DEATH CERTIFICATE

Witness also denied that he sent in a death certificate in respect of Doonan, knowing it had been forged. He did not offer £10 to young Doonan to sign a document.

In reply to Mr. McCarthy, cross-examining, the witness said that he had five customers in Annalore street.

Mr. McCarthy said that he counted twenty customers, and handed the book to the accused man, who said that he could only count five. The book then was handed to Mr. Justice O'Byrne, who said that he could count nineteen customers in Annalore street.

In reply to further questions in cross-examination, McGilley said that Mrs. Reade was supposed to have died in April, 1934.

Mr. McCarthy—Then explain to the Court why, if she died in April, 1934, the collection book shows the payment of premiums up to July 16 of that year?—The entries must have been put in the wrong place.

Was not the man who represented himself as Mrs. Reade's husband taking a chance that you knew she was a widow!—I did not know that she was widow.

He had never heard or known of Hannah Reade's death except from the certificate. James Doonan's son was taking a considerable risk in coming to witness and telling him that his father was dead.

Mr. McGilligan, addressing the jury, said that the man who had got the forms was the real criminal. McGilley was in the position of a man whose slackness had left him in a false position.

After being absent for about an hour the jury returned a verdict of "guilty," and the accused man was sentenced by Mr. Justice O'Byrne to eighteen months' imprisonment, with hard labour.

Passing sentence, Mr. Justice O'Byrne said that he could not pass lightly over the offence of which the accused man had been found "guilty."

"You occupy," said his Lordship, "a position of trust and confidence, having been appointed to that position by an insurance company and paid by that company to protect and advance their interests. So far from advancing their interests you utilised your position for the purpose of committing a breach of your trust and defrauding the company which was paying you. I understand that was not an isolated case, and I have to impose such a sentence as would punish you and would deter others."

The State entered a *nolle prosequi* on the counts that had not been taken.

The Court adjourned until this morning at 11 a.m.

FROM THE LEGAL DIARY

LAW NOTICES—Wednesday, November 18.

AN CHUIRT BHREITHEAMHNAIS UACHTARACH.
(The Supreme Court.)

At 11 o'clock. For Hearing—In re estate of McCann and another, owners, County of Meath (part heard); Estate of the Irish Land Commissioners, formerly Aylmer, holding of E. M. Nolan.

AN CLABHTHOIR DO'S PRIMH-BHREITHEAMH.
(The Registrar to the Chief Justice.)

Before the Registrar, at 11.30 o'clock—Exparte applications; statement of facts, Darley, Orpen and McGillycuddy; Brown, minors, summons; Kearney, a minor, summons; settle report, Hayes and Sons; do., Carruthers and Gamble.

AN ARD-CHUIRT BHREITHEAMHNAIS.
(The High Court.)

In Court 5. For Thursday, 19th November, Action—Keogh v. Workers' Union of Ireland. For Tuesday, 24th November. Action—Kelly v. County Councils of Galway and Roscommon. For Thursday, 26th November. Summons—Fitzgerald v. Cold.

In Court 6, at 11 o'clock. Motion—Martin v. Cooney. Summons—Lipton Properties, Ltd., v. Golden. For Wednesday, 18th November. Motion—Martin v Cooney. For Thursday 19th November. Summons—Arbuthnot v. James.

TRIALS BY JURY.

In Court 3, at 11 o'clock. Jury—Bracken v. Kelly (personal injuries); Moore v. the Minister for Finance (personal injuries). A very large attendance of jurors is required this morning in Court 3 at 11 o'clock.

In Court 4, at 11 o'clock. Jury—Doyle v. McGann (personal injuries); Grace v. Morewood (personal injuries); Gayson v Mullen (Lord Campbell's Act); Macilwraith v. Eyre-Massey (Lord Campbell's Act).

In Court 2, at 11 o'clock. Non-Jury—Mulhall and another v. Mulhall and others (Probate); Anglo-Palestine Bank, Ltd., v. Zolkie (money due); Wade v. Thomas (Probate). For Thursday, 19th November. Jury—Byrne v. Glenavy (personal injuries); Sexton v. T. and C. Martin, Ltd., and another (personal injuries); Murray v. O'Connor and another (Lord Campbell's Act); Doyle v. Castello (Probate); O'Brien v. Bustard (personal injuries); Fitzgerald v. Dwane (personal injuries); Cold v. Nolan (libel). Non-Jury—T. and J. Connick, Ltd., v. Clarke and others (goods sold); Donovan v. W. Collins and Sons (Bradford) and another (personal injuries); Brown v. White (tissue); Mulcahy v. Delany (Probate).

MAISTIR NA BAIRD-CHUIRTE.
(The Master of the High Court.)

Before the Master, at 11 o'clock. Motions of Course. Summonses—National Bank, Ltd., v. Fahy; Glenamaddy B.D.C. and Labourers (Ir.) Acts, 1883-1906; National Bank, Ltd., v. Frayer; O'Grady and S. L. Acts, 1882-90; MacNeely and others v. Attorney-General; Irish Multiwheel Transport, Ltd., v. Doolin; Dairy Engineering Co. of Ireland, Ltd., v. Blackhall; Provincial Bank of Ireland v. Hosie; Hugh Moore and Alexander, Ltd., v. Fegan; O'Brien v. O'Brien; Daly v. Daly. On Notice—Royal Bank of Ireland v. Kelso; Revenue Commissioners v. Kelly; same v. Sutton; same v. McGowan.

OIFIG AN MHAISTIR-MHEASAIREACHTA.
(The Taxing Masters' Office.)

Master O'Hanlon, at 11 o'clock — Gorham's estate, Plunkett Kenny; Eustace's estate, Darley, Orpen and McGillicuddy; McGrath's estate, same; Cronaniller's estate, same; Byrne's estate, T. & S. Kelly; Brabazon's estate, Montgomery and Chaytor; Orpin's estate, French and French; Roundtree's estate, J. J. Lynch; Robinson's estate, T. Mecredy and Son; Shields' estate, Maloney and Dowd; McGrath's estate, A. J. and A. Robinson.

Master Kennedy, at 11 o'clock. Ex Parte Taxations—Galavan v. Walshe, H. F. Feely; same v. same, H. D. Keane; Lalor v. Brabazon, J. F. Lalor; McKenna, decd., Geo. V. Maloney; Hayes, decd., M. Buggy and Co.; Macroom U.D.C. to Purcell, Mi. Purcell and Son.

OIFIG AN SCRUDORA.
(The Examiners' Office.)

Mr Adderley (Room 104), at 11 o'clock—Royal Bank of Ireland, Ltd., v. Griffin; Royal Bank of Ireland, Ltd., v. Whelan; National Bank, Ltd., v. O'Keeffe; Provincial Bank of Ireland, Ltd., v. Cronin; Kearney v. Hardiman; E. Gethings, decd., Keely v. Gethings; Bank of Ireland v. Lloyd; D. Kennedy, decd., Delahunty v. Kennedy.

Mr. Greville (Room 103), at 11 o'clock—E. Kennedy, decd., Kennedy v. Kennedy; E. Kirkland (decd.), Grills v. Markey; A. M. Daly, decd. O'Gorman v. Esmond; Bank of Ireland v. Latkin; P. Tehan, decd., Delahunty v. Reilly; Co.'s Acts and L. and B. Clothing Co., Ltd.

BANKRUPTCY.
(Before the Registrar.)

At 11 o'clock—Arrangt., pr. dts., Collins and Son; do., do., do.; do., pr. dts. and vch., Horan and Devine; Lewis, do., J. R. Cresswell; Gorham, vch. ac., Collins and Son; Allan, pr. dts. and vch., Scallan and Co.; Moore, vch. ac., D. Moran; Devin, pr. dts., F. J. Allen; Lynch, tax costs, Casey, Clay and Collins; West, vch. ac., Shannon and Co.

COMHSUIN TALMHAN NA hEIREANN.
(Irish Land Commission.)

Before Mr. Commissioner O'Shiel, B.L., Mr. Commissioner Heavy, and Mr. Commissioner Keegan, at 23 Upper Merrion street, at 11 o'clock. For Judgment. S. 44, Land Act, 1931—Applicant, Pauline Dunne, estate of exors. M. C. Frith (S. 15395); applicant, William H. G. Wardrop, estate of Francis E. F. Clarke (S. 11719); applicant, William H. G. Wardrop, estate of Anna J. Willis and ors. (S. 11720); applicant, Annie F. S. Wardrop, estate of Anna J. Willis and ors. (S. 15147); applicant, Annie F. S. Wardrop, estate of William H. Halpin (S. 15211); applicant, Andrew O'Shaughnessy, estate of Alice Keyser and anor. (S. 11521). For Hearing. S. 44, Land Act, 1931—Applicant, William Hoare, estate of Nora K. Robertson (S. 15434); applicant, William Hoare, estate of Most Rev. M. Fogarty, D.D., and ors. (S. 15440); applicant, Martin Coughlan, estate of Thomas A. White (S. 15625). S. 10, Land Act, 1933—Objection of Michael McIlwaine, estate of I.L.C. (formerly D. J. Barton) (S. 6624). S. 24, Land Act, 1923—Estate of reps. of J. W. Bleaham (S. 6344) (I.); Joseph Mooney (S. 6344) (II.); Joseph W. Melvin (S. 6344) (III.); James Boyce (S. 8226); John McKenna (S. 8139); William McKenna (S. 8140); Patrick McKenna (S. 8141); reps. Charles McKenna (S. 8142); Mary E. McDermott (S. 8099); estate of John Connellan (S. 7732) S. 29, Land Act, 1933—Requisition of John Connellan (S. 7732).

COURT OF THE RAILWAY TRIBUNAL.
At the Courts of Justice, Four Courts.

For Thursday, 19th November, at 11 o'clock—In the matter of New Exceptional Rates more than forty per cent. below standard, granted by the Great Southern Railways Co.

IRISH LAND COMMISSION.
(Examiners' Chambers, at 23 Merrion Square.)

Before Mr. Sullivan—K. Atkins (S. 3700), discharge rulings.

Before Mr. Franks, at 11 o'clock—H. J. McDermott, discharge rulings. At 12 o'clock—Woodruffe (S. 4367), vouch.

Before Mr. Grove White, at 11 o'clock—Rev. holding of Fitzharris (S. 237/29), discharge rulings and settle schedule. At 3 o'clock—Brown-Lecky (S. 3766), discharge rulings and settle schedule.

Before Mr. Nash, at 3 o'clock—J. Browne and another (S. 7534), discharge rulings. At 3.30 o'clock—C. Boyd (S. 4095), discharge rulings.

Before Mr. Mangan, at 11 o'clock—A. D. Jackson (S. 7759), vouch.

At 69 Merrion Square.

Before Mr. Leet, at 11 o'clock—D. Leahy (S. 11304), settle schedule. At 11.30 o'clock—Major-General Sir Wm. Hickie (S. 11035), settle schedule.

Before Mr. Tyrrell, at 11 o'clock—Villiers Stuart (S. 4001), discharge rulings and settle schedule.

Before Miss Phelan, at 11 o'clock—Sir W. Blunden (S. 4385), discharge rulings and settle schedule. At 12 o'clock—Lady P. Blunden (S. 4356), discharge rulings and settle schedule.

Before Mr. P. Byrne, at 11 o'clock—Lockhart, discharge rulings. At 3 o'clock—Swanton and another (S. 3985), settle schedule.

Before Mr. Shields, at 3 o'clock—M. Cullinane (S. 4502), discharge rulings.

CENTRAL CRIMINAL COURT.
Courthouse, Green street, Dublin.

This day, at 11 o'clock. Jurors, Nos. 1 to 200, must attend. Absent jurors will be fined. Jurors, 201 to 400, need not attend until Monday, 23rd instant.

AN CHUIRT BHREITHEAMHNAIS, CHUARDA
(Circuit Court of Justice.)

Before Judge Davitt, at the Law Courts, Chancery place, at 11 o'clock. Ejectment—Leybourne v. Dowie, 7186. Civil Actions—Weston Electrical Instrument Co., Ltd., v. Coleman, 1090; Coleman v. Cullen, 1091; McGarry v. Curran, 1086; Kearney (t/a French Silk Warehouse) v. Parke, 701; Fegan v. Kelly, 825; Martin v. Connolly, 893; Comhchli na h-Eireann Um Arachas Teo v. Anderson, 903.

Before Judge Shannon, at the Law Courts, Chancery place, at 11 o'clock. Applications for Summary Judgment—Nolan v. Mitten, 2092; Potterton v. Cotter, 2027; Dunderux v. O'Reilly, 2102. Application under Workmen's Compensation Act—Plunkett v. O'Keeffe and Co., Ltd. Application under the Landlord and Tenant Act 1931—McCarthy and Sons, Ltd., v. McMorrough. Civil Actions—Keogh v. Stack and another, 10648; Phelan v. Phelan and another, 951; O'Neill v. Geraghty, 1102; Fogarty v. Budds, 698; Jaunssens v. Fogarty and another, 694; Cooke v. Hawe, 1027.

Before Judge Davitt, at the Law Courts, Chancery place. For Thursday, 19th November, at 11 o'clock. Motions—Byrne and others v. Byrne (Equity); Kavanagh v. Connolly (Equity) (for judgment). Civil Actions—O'Connell v. Shaw, 923; Doyle v. Duff, 934; Kennedy v. Murtagh, 985; Molloy v. Walsh, 996; Cuira v. Leigh, 1080; Talor v. McCarthy, 1165; Yeates v. Cuddy, 1336 (settled).

AN CLARATHOIR CONTAE.
(The County Registrar.)

At 12.30 o'clock—Meadows v. Kenna (tax costs); Keeley v. Dixon (tax costs); Briscoe Importing Co. v. O'Connor (tax costs). Equity—Byrne v. McLoughlin; Cooper v. Patterson.

METROPOLITAN DISTRICT COURT.
(At Morgan place.)

For Friday, 20th November, at 2 o'clock—Defended Ejectment. Processes issued for hearing on 17th November, 1936.

A PORTER'S INJURIES

(BEFORE MR. JUSTICE HANNA AND A JURY.)

Edward Conway, Cornagushlaun, Islandeady, County Mayo, claimed damages against Thomas Barrett, motor car proprietor, Knocknamonas Castlebar, in respect of personal injuries sustained by the plaintiff through alleged negligence in the driving of a motor car, the property of the defendant.

The case for the plaintiff, who was a porter employed at the County Hospital, Castlebar, was that on the 17th January last he was cycling on the public road when he was knocked down and severely injured by the car.

The defence was a denial of negligence, and a plea of contributory negligence on the part of the plaintiff.

Mr. A. E. Wood, K.C., Mr. M. J. Connolly, K.C., and Mr. Ernest M. Wood (instructed by Mr. John T. Hannon) appeared for the plaintiff; and Mr. J. M. FitzGerald, K.C., and Mr. D. Fawsitt (instructed by Messrs. Little O hUadhaigh and Proud) for the defendant.

The jury found in favour of the defendant, and judgment was entered accordingly, with costs.

MEATH LANDS

PRIORITY OF PAYMENT

(BEFORE THE CHIEF JUSTICE, MR. JUSTICE FITZGIBBON AND MR. JUSTICE MURNAGHAN)

An appeal was brought on behalf of the Munster and Leinster Bank from an order of the Judicial Commissioner of the Irish Land Commission made in relation to priority of payment in the distribution of the purchase money of untenanted lands in the estate of John McCann, of Summoncourt Castle, Donnybrook, Dublin, and Andrew J. Kieran, Dowdstown, Ardee, trustees under the will of the late Arthur McCann.

John McCann claimed to be entitled to the payment of £4,455 14s. in priority to a claim of the Munster and Leinster Bank.

It was stated that Arthur McCann, brother of John McCann, was entitled to part of the lands of Rossmeen, Co. Meath, as judicial tenant, and, on the sale of the lands under the Land Act, 1923, the Land Commission required the holding to be retained. They offered to advance £7,000 to Arthur McCann for the re-purchase of the holding provided that he paid £4,455 14s. in cash to make up the standard price of the holding. Arthur McCann died, and John McCann paid the money in cash on his behalf to enable the purchase of the holding to be completed.

The Munster and Leinster Bank claimed for advances made by them to Arthur McCann, in respect of which he had lodged with them title deeds relating to the lands, by way of equitable deposit as security for the advances, and they did not agree to John McCann's claim being entered in the allocation schedule in priority to theirs.

The Judicial Commissioner, in his judgment, said that the vital point in this case was that, had John McCann not contributed this sum of £4,455 14s. towards the advance of £7,000 for the re-purchase of the late Arthur McCann's holding, the Land Commission never would have made any advance at all. The bank's interest was, therefore, better secured by John McCann's paying this sum out of his own pocket—the holding was thereby converted into a fee-simple property. Accordingly, he allowed John McCann's claim as a salvage claim, and directed the transfer of £4,456 land bonds to him in priority to the bank's claim.

Against this order the bank now appealed.

The hearing had not concluded when the Court rose.

Mr. Chadwick, K.C., and Mr. Poole (instructed by Messrs. Maxwell, Weldon and Co.) appeared for the appellants; and Mr. Lavery, K.C., and Mr. Marnan (instructed by Messrs. Cartan O'Meara and Kieran) for the respondent.

£800 FOR DUBLIN CLERK

(BEFORE MR. JUSTICE HANNA AND A JURY.)

The hearing was concluded of the action in which Clement Flanagan, clerk, Mount Shannon road, Rialto Bridge, Dublin, claimed damages against Robert Thompson, contractor, Killester Villas, Raheny, Co. Dublin, in respect of personal injuries sustained by him at South Circular road, Rialto, on 7th March last, through alleged negligence in the driving of a motor car, by which the plaintiff was knocked down while walking on the footpath.

The defence was a denial of negligence and a plea of latent defect in the steering gear of the car, which could not have been discovered by the exercise of reasonable care and skill.

Mr. J. A. Costello, K.C., Mr. V. Rice, K.C., and Mr. T. Gerard Burke (instructed by Messrs. James L. Burke and Co.) appeared for the plaintiff; and Mr. J. M. FitzGerald, K.C., Mr. Brereton Barry, K.C., and Mr. A. E. Corbett (instructed by Messrs. W. G. Bradley and Sons) for the defendant.

The jury found in favour of the plaintiff and assessed damages at £800, and judgment was entered accordingly, with costs.

IRISH WILLS

Mr. Patrick Bourke, of Carrickbeg House and Main street, Carrick-on-Suir, Tipperary, draper, who died on May 22nd last, aged 94 years, has left personal property in England and the Irish Free State valued at £45,463. He leaves—

£300 to the Superioress of the convent at Owning, Kilkenny, to be applied in the purchase of boots and clothing for the poor children attending the convent schools.

£500 to the Superioress of Presentation Convent, Carrick-on-Suir, to purchase boots and clothing for the poor children attending her school.

£800 to the Superioress of the Convent of Mercy, Carrick-on-Suir, similarly.

£100 to the Roman Catholic Mission to China.

£100 to the Society of St. Vincent de Paul, Carrick-on-Suir.

£300 to the Roman Catholic Bishop of Waterford and Lismore and the Parish Priest of Carrickbeg to purchase coal for the poor of Carrickbeg Roman Catholic parish; and

£500 to the Superior of the Christian Brothers' School, Carrick-on-Suir, for the purchase of clothing for poor children attending their schools.

Mr. William Rowan, of 201 Shankill road, and of Rosslair, Old Cavehill road, Belfast, who died on August 9 last, left personal estate in England and Northern Ireland valued at £25,054.

The Very Rev. Thomas Alexander Smyth, M.A., LL.B., D.D., of Cambourne Park, Belfast, an ex-Moderator of the Presbyterian Church in Ireland, died on February 17 last, leaving personal estate in England and Northern Ireland valued at 2,125.

The result of the Novice Dachshund class at the Canine Club's recent show should read: 1, Mrs. M. Ormsby's Big Boy of Balrath; 2, Gretchen von Romansburgh; 3, Dr. C. R. Moore's Edgar.

Is your boy taking on a man's work and responsibility before he's stopped growing? Without extra nourishment now, his energy is quickly used up, and he may tire easily. Horlick's at bedtime will keep him keen and vigorous. It's economical — just add water, the milk is in it. Prices from 2/-. Mixer, 6d. and 1/-.

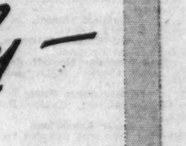

HORLICK'S

Watch the Fords go by—

THE 10 h.p. de luxe Ford is lifted above the level of other cars at the same price, due to its many big car features. Everything about the 10 h.p. Ford reflects highest quality and up-to-the-minute design. When at the wheel, its wonderful power and acceleration convince you that you are really driving a **higher-powered** car. Its comfort, roominess and smoothness are truly those of a very much **more expensive** car. But it is most inexpensive when you consider its performance, equal to that of cars costing four times as much.

De Luxe 10 h.p. Ford. Single Entrance Saloon £180. Double Entrance Saloon £195. All prices at works.

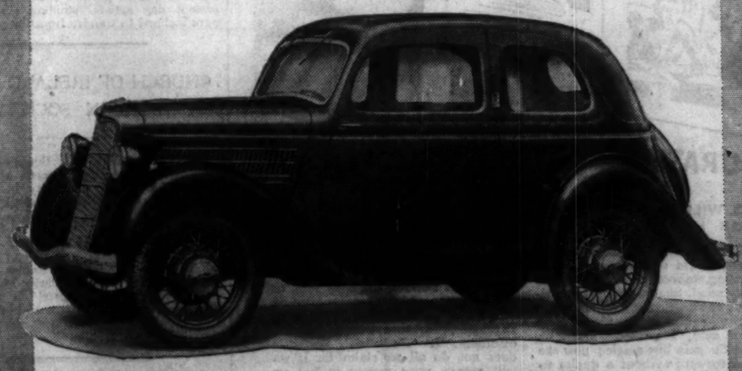

Visitors are welcomed to the Ford Works daily from 8 a.m. to 4.30 p.m. (Saturdays and Sundays excepted.)

HENRY FORD & SON LIMITED, CORK

IRISHMAN'S DIARY

Mr. Yeats in London : Titular Heads : To-morrow's Wedding : Vodka : Surplus Rabbits

To-Morrow's Wedding

Miss Plunket's wedding, which takes place to-morrow, is, I hear, fixed for the rather unusual hour of four o'clock in the afternoon. At that hour, I should say, it will be almost dark in the private chapel where the ceremony will be conducted in the grounds of St. Anne's. But then the glimmer of wax candlelight, if necessary, will make the proceedings more interesting if anything. In olden times, and chiefly in Scandinavian countries, wedding ceremonies were always held after nightfall. Many abuses arose through this, as, for instance, practical jokers as well as enemies were wont to stage a hold-up and abduct the bride! Miss Plunket has, I hear, decided to make one change in her plans, for she has discarded the idea of wearing an heirloom veil. Instead, she is to don white tulle with her magnificent bridal gown, and pearl halo. Young Simon Plunket, her small nephew, is, I believe, to be her train-bearer.

Luxurious Migrants

Recently during one of my occasional perambulations in the Green I halted by the little bridge which spans the neck of the two lakes, and looked about a while for the large rats which I used to see thereabouts in the summer. There were none to be seen, though I waited there a considerable time. I was pleased at this, for the hungry brutes are responsible for great mortality among the young ducklings and water-fowl, and I wondered if they had been disposed of by some cunning means. Unfortunately for my newly-gained contentment, I got into a chat with a passer-by, and told him of my hopes. "Don't you worry," said he ruthlessly. "The rats are all right and even flourishing. The truth is that they find warmer quarters in various suitable buildings in the town in winter, and in those they manage to pass the cold days very pleasantly." It was a chilly revelation, as I had hoped that the hungry brutes were banished from St. Stephen's Green. Now it appears that their absence is only temporary, and that with the warmer days they will again go back to country life, with appetites whetted for eggs and ducklings.

A Surplus of Rabbits

I see that English farmers are complaining once again about the rabbit menace. The destruction caused by these animals is much greater in England than it has ever been in Ireland, probably because the English soil is more suitable for burrowing. The Irish rabbit has done a good deal of damage in some places by undermining sandhills and thereby assisting coast erosion, but I do not think he has ever been a serious nuisance to the ordinary farmer. But the damage caused by rabbits in these countries is insignificant compared with their ravages in Australia. English settlers introduced the rabbit to Botany Bay about 1850, but they forgot that in England the rodent has certain natural enemies, such as the hawk, the owl, the fox and the stoat, which serve to keep down the population. In Australia none of these existed, and rabbits increased to such an extent that it became doubtful whether their number could ever be reduced to normal proportions. It has now been discovered that rabbits in some parts of South America are subject to a kind of influenza, from which they rarely recover. Some of these infected animals have been hurried off to Australia, where it is said that the local rabbits caught the disease easily. The virus, which has been proved to be harmless to human beings, may also be used in England, although in that country townsfolk are asking why they have to pay exorbitant prices for imported rabbits as food, when farmers are clamouring for the extermination of the native variety. But that is apparently one of the mysteries for which modern economic wisdom is unable to provide a solution.

Vodka

I believe Irish people are developing a taste for vodka. Of course, you could always get vodka in Dublin from the luxury wine merchants in the past, but I did not think that it lasted over our sacrificial *régime*. Vodka, the Russian national spirituous beverage, is pretty strong stuff, although I expect that it comes to Ireland well under proof. Originally vodka was entirely manufactured from rye and barley malt, when 15 to 20 per cent. was used to effect the saccharification. In later years potatoes and maize were made the base of vodka, and green rye malt took the place of barley. Rye, to my mind, is horrible stuff—I have recollections of eating rye bread in a certain unforgettable Balkan country—and I do not think any good spirit could emanate from it. In any case, vodka is distilled by means of live steam in a double still, and it remains colourless on the market. But what it lacks in colour it retains in strength; for vodka is really 90 to 96 per cent. alcohol. It used to be diluted down to 60 per cent., and in Tsarist Russia it was illegal to sell it under 40 per cent.

"Aryans"

While reading the interesting articles on Germany by "Nichevo," writes a correspondent, it occurred to me that the use of the term "Aryan" to describe a German of irreproachable blood and lineage seems to be a typical example of propaganda based on pseudo-science. In the strict sense of the word an Aryan is a person who speaks an Aryan language—for instance, Mahatma Ghandi. When the National Socialist Party first came into prominence the term "Nordic" was used to describe a real one hundred per cent. German, who should be, according to the official definition, "a tall man with a long head, fair wavy hair, blue eyes and a light complexion." I have seen many photographs of that eminent "super-Nordic" triumvirate, Herr Hitler, General Goering and Dr. Goebbels, but have been unable to recognise any of these characteristics. Perhaps this is the reason for dropping the term "Nordic," which may have had some scientific authority behind it, and substituting "Aryan," which has none, but probably fulfils its purpose by indicating that the person thus described is not a Jew.

Titular Heads

In reply to the letter from O'Doneven with regard to titular heads, I would refer him to an article in the *New York Sun* of June, 1923, written by the Marquise de Fontenoy. When alluding to titular heads, I did not intend to "pull out" what Mr. O'Doneven calls "an old Scots tale." I referred solely to a statement which the Marquise de Fontenoy attributes to the late Major O'Gorman, M.P.

With regard to the recognition of Irish titular heads at the Court of St. James, I would like to point out that I alluded only to the O'Conor Don family, with which I was dealing on this point. The title Don, as I have stated before, has always been recognised in England, both in the State papers, and at Court. I did not suggest that Irish chieftains and their wives were always welcome at the Court of St. James. I believe, however, that it is a fact that several of the English Sovereigns have alluded in the past to the fact that they were proud of their connection with the Irish Kings, through the O'Conor family, the Irish dynasty being a much older one than their own. The antiquity of the Irish dynasty is recognised throughout Europe.

"W. B."

The audience which packed the Westminster in London for the presentation of "Agamemnon" got a great thrill through seeing W. B. Yeats in the stalls. It was the Group theatres' production of Æschylus's play, the translation of which has been accomplished by Conls MacNiece. Mr. Yeats was a remarkable and unmistakable figure, as he sat alone in his tweeds. It is said that he followed the play intently—but was it really necessary to say that? For what other purpose would anyone of the calibre of the Irish poet sit in a theatre but to follow every line of a play. It is evident though that the white-haired poet distracted the attention of the audience from "Agamemnon." To them the appearance of W. B. Yeats sitting alone in the front stalls was more fascinating than the clever performance of the actress who took the part of Clytemnestra.

QUIDNUNC.

A Sportsman's Review

P. Hughes' Return to the Ring : D. Lydon's Test in America : Women's Hockey Tactics

By PAUL DENIS

A Real Fighter

IT must be a wrench to give up a sport like boxing, in which, as an amateur, you have gained nearly all the honours and awards possible. Anyway, Paddy Hughes, the former Irish amateur bantam and feather-weight champion, found that a year's retirement was too much for him, and he returned to the ring last week. I am not surprised that he found his inactivity too irksome; for if ever anyone enjoyed fighting that man was Hughes. Many an opponent could out-box him, but few could hope to stay out of reach of one of those fierce swings of his for an entire contest; and once he landed one of those he generally had the measure of his opponent. He was a shining example of how far an aggressive spirit—absolute determination to knock out his opponent no matter how much punishment he took himself—can get a man in amateur boxing. Even Harry Mizler, the former A.B.A. and British professional light-weight champion, was worried by Hughes's relentless attack; and, fine boxer that he was, had to defend desperately at times in a famous bout at Dalymount Park.

P. HUGHES.

Our Heavy-weight Hope

Our most incomprehensible amateur boxer, Guard Dominick Lydon, is on his way to America as a member of an Irish team taking part in some tournaments out there, and his performances will arouse more than ordinary interest on this side of the water. Never before has there been such a paucity of good-class heavy-weights in this country as at present, and Lydon is the only hope on the horizon. When he emerged into senior ranks he gave exceptional promise, but it has not been realised so far; for in his desire to shine as a boxer he has forgotten how to fight, and if he is to get anywhere in America he will have to combine his boxing skill with plenty of solid, heavy punching. If he is successful out there he may return a changed man, well up to the top class, but if he fails the job of unearthing an international heavy-weight will become more difficult than ever. The pity of it is that the programme this season is more attractive than ever, with visits from England, Hungary and Germany included in it. Unless a greatly improved Lydon returns, I cannot see anyone here toppling over the London Police giant, R. Hunter, in Dublin next month.

How to Beat the Germans

I received an interesting letter the other day from a friend who has recently returned from a women's hockey tournament at Hamburg, organised by the Harvestehude Club. She is a player who will probably be in the running for a place on the Irish XI. in this year's international campaign, and she was a member of a composite team drawn from counties and clubs around London. Although the Englishmen are being overtaken nowadays by their continental hockey rivals, the Englishwomen are still the best in the world at that game, and they won all their three matches at Hamburg; but, as my correspondent emphasised, they were indebted to the fact that they were familiar with their opponents' methods. As Germany is meeting Ireland later on this season, it would be of assistance to our players to know something of the style of the German team. At present they lack the stick-work of English players, but they play with tremendous dash and determination, and make a point of setting a cracking pace from the bully off in order to gain an early lead. If they succeed in this, they are most difficult to beat; but, if they are met with equal speed, they are inclined to get flurried and fall back on defence. They seldom dribble with the ball, and have not yet grasped the value of the through pass, but hit the ball hard to the player for whom it is intended, so close marking is essential against them. They rely on speed and bustling tactics to upset their opponents, so we will have to field a fast, well-trained side for this important match.

A Change of Fortune

Are Bray Unknowns going to emulate Clontarf Rugby XV. and spring from obscurity to fame suddenly? They have certainly made an inspiring start in the Free State League this season; for their most fervent supporters could hardly have expected them to take three points out of a possible four against such opposition as Cork and Bohemians. It is a long lane that has no turning, and the average football follower would be glad to see Bray have a spell of success for a time; for they have had more than their share of misfortune. Year after year they have figured round about the foot of the League and Shield tables, with an occasional bright flash—such as the time they knocked Shamrock Rovers out of the Cup—to relieve the gloom. In their earlier Shield games this season they suffered their customary succession of defeats, some of them by big margins; but there were signs of a revival towards the close of the competition, and now their fortunes have—for the moment, at any rate—turned completely. Curiously enough, their change of luck has, to a large extent, been brought about in much the same way as that of another Free State club, Drumcondra. Both discovered a sharp-shooting centre-forward, and in each case he was a wing man just tried out in a new position, with positively startling results.

J. C. Martin's New Position?

Not long ago I commented in these notes on the curious tendency of present-day Rugby selectors to try and convert three-quarters into full backs, an experiment which more frequently results in disaster than success. The latest move in that direction has been threatened by the Ulster Five, who, it is rumoured, may try J. C. Martin, the Trinity centre, as full back against Munster in the next inter-provincial match. Why this move should even be contemplated is a mystery; for Martin is one of the best centres playing in Irish club Rugby, and has never received a trial in his proper position; yet the Ulster centres have not been at all successful in the matches played so far, against Connaught and Yorkshire. R. R. Davey, of Queen's University, may not be an ideal full back; still he would probably prove a better proposition there than Martin, who might challenge strongly for one of the centre three-quarter positions on the Irish fifteen if given a chance of showing his ability in trial matches. Individually, he is a most dangerous player, with plenty of pace and determination in going for the line, but inclined to lose touch with his partners. He certainly does not look the type to make a successful full back.

World's Rackets Championship

Being a keen squash rackets player myself, I would like to see two experts in action at rackets, which is the hard-ball equivalent to squash, and, according to those who have played both, much the faster and more exciting game. The principal bar to its popularity is the expense attached, for the mortality on balls and rackets is immense. I was interested to see that a man well known to the Irish hockey team—namely, D. S. Milford, is going to take part in a match for the world's championship quite soon. He holds the British open and amateur titles, having beaten A. G. Cooper, the professional champion, last year, and he will now meet Norbert Setzler, the American champion, over a series of fourteen games, seven to be played in New York and the other seven in London. This will be the first time since 1862 that an amateur has challenged for the world's title, which will give Milford an added incentive to win. As a hockey player he will be ranked as one of the greatest individual forwards in the game, but he could never combine successfully with the rest of the line. I saw him beat Ireland almost single-handed at Birmingham six years ago, and the reason he was so successful was because the outside-left, A. D. Ogilvy, was injured and had to go off, so throughout the second half Milford had the whole left-hand side of the field to himself.

WOMEN'S RIGHTS

WHERE FREE STATE LAGS BEHIND BRITAIN

Mrs. Sheehy-Skeffington made a strong appeal for women's rights when she spoke before a gathering of members of the Irish Women Citizens' Association, held at 5 Leinster street, Dublin, yesterday. She was lecturing on a recent book, "Our Freedom and its Results," which has been written by "Five Women."

At the outset she dealt at length with the various reforms achieved in Great Britain since women had obtained the vote, and contrasted these with the poor progress made, in so far as women were concerned, since the Free State was established. In such matters as the guardianship of infants, questions affecting marriage, and widows' pensions, to mention but a few, the Free State lagged far behind Great Britain.

Referring to infanticide, she said that by virtue of the British Act of 1925 women accused of this crime were no longer tried for murder; the charge was one of manslaughter, and capital punishment could not be inflicted. Thus the horror of the judge's black cap was also abolished. In the Free State women found guilty of infanticide could be hanged. Actually, none had yet paid the extreme penalty of the law, but in any event the period of imprisonment was much longer than it was in England.

In Great Britain, she said, widows' pensions legislation had been passed in 1925. In this country the legislation had not been brought in until recently. In England the terms of the pensions were more favourable.

The House of Commons, which had a greater percentage of women members, was more amenable to the views of British women than was the Dail to the views of Irish women. In the Senate they had had women members, but, so far, there was no assurance that the proposed Second Chamber would be open to them.

THE NEW CONSTITUTION

Even in Northern Ireland, where women were not so well off as in Great Britain, they had gained something. They could act on juries, for instance, and there were a number of women Justices of the Peace who were doing good work.

Mrs. Skeffington mentioned the new Constitution, and remarked that it might affect women's interests. Both Mr. de Valera and Mr. Ruttledge—the latter with regard to women police—had, so far, not acceded to their request for a deputation in regard to questions affecting their rights. She read a quotation from the book which was to the effect that it would need the patience and perseverence of King Bruce's Spider, Sisyphus, the Ancient Mariner, and the Importunate Widow to push forward women's demands in this country.

Miss L. Bennett presided.

STAMPS OF THE WEEK

PARIS EXHIBITION

The Mint Stamp Company, 74 Grafton street, Dublin, have favoured us with the following new stamps which have reached them recently from various countries:—

FRANCE—1936. Issue Paris International Exhibition. 20c. mauve; 30c. blue-green; 40c. ultramarine; 50c. orange; 90c. carmine; 1Fr.50 ultramarine. (Set of six 1s. 6d.)

ROUMANIA — 1936. Charity. Sixth Anniversary of King Carol's Accession. Various Provincial Costume types. 50b. + 50b. chocolate; 1L. + 1L. violet; 2L. + 1L. blue-green; 3L. + 1L. carmine; 4L. + 2L. vermilion; 6L. + 3L. olive-grey; 10L. + 5L. blue. (Set of seven 2s.)

SALE OF BRITISH EMPIRE STAMPS

A big collection of British Empire stamps is being sold at Harmer's, New Bond street, London. It was brought together by a Dutchman, who set himself the task of getting a used and unused stamp issued in the British Empire since the beginning of stamps in 1840 down to 1890. "He only just failed in his task," said Mr. Harmer on Monday, when the diligent collector's work was being dispersed. From Antigua to Zululand, the collector had worked his stamps, and his beneficiaries will have the financial reward of some thousands of pounds. It will take four days to sell the stamps, and Mr. Harmer commented, "Many will show a substantial margin on the original outlay." The prize stamp to-day was the 1851 Canada twelve-penny black. "I can say £120 at least," said the auctioneer, and soon there were additional bids to get the rarity. Bids of £5 each were added. At £150 a collector rushed "£2 10s." and won the stamp at £152 10s. The catalogue price is £500.

A further portion of the "Dutchman's" collection of British Empire stamps was sold at Harmers yesterday. The present collection has been valued at £4,000. The first two days have brought in £2,600.

LONDON'S STAMP MARKET

London is becoming more than ever the centre of the stamp trade, thousands of pounds being spent every week in the philatelic sale rooms in the purchase of rare stamps. Messrs. Harmer, of Bond street, in a review of the past season, state that, while in foreign capitals business has been dull, the London market has been brisk, even to the point of a boom. Their auctions brought in £115,000, this including the Broderip collection of stamps of the Italian States, which realised more than £10,000; an American collection, £8,380, and an assembly of French and French Colonials, £7,000. The pick of the season were the Mauritius stamps, one twopenny blue of 1848 selling for £500, and two others for £400 and £350. One of the discoveries was a Swiss stamp of 1843 that sold for £130. Aerophilately is taking an increasingly important place in stamp collecting, and some collections formed exclusively of air stamps are assuming large proportions.

ON THE WIRELESS

Daily Programme Review

RADIO ATHLONE: Popular Irish Concert, 8.30.

NORTHERN IRELAND: "All in a Day" (a memory of the nineties), 9.

B.B.C. NATIONAL: B.B.C. Symphony Concert, 8.15 and 9.25.

REGIONAL: The Rocky Mountaineers, 9.

WEST: Play, "The Romantic Young Lady," 6.

SCOTTISH: Music from the Scottish Past, 9.

PRAGUE: Czech Philharmonic Orchestra. Conductor, Talich, 7.5.

BRUSSELS NO. 2: Symphony Concert (Schubert), 9.15.

THE STUDENTS' UNION, Royal Irish Academy of Music, are giving a studio concert to-night, which will be broadcast from Radio Athlone in two parts. A high standard is maintained in any programme given by this particular group of musicians, among whom to-night are names well known in previous performances. In the first part, commencing at 6.15, Rita McNamee will play some of Chopin's pianoforte music, and Lily Coates (soprano) will sing two of Cyril Scott's lovely songs. The concert resumes at 7 with an arrangement for three 'cellos of Beethoven's Trio in C, Op. 87, played by Una Lord, Maisie McCullagh and Nancy Doyle. Dorothy Stokes will act as accompanist.

The Irish Radio Orchestra plays to-night under a guest conductor, Mr. J. J. Delamere. The programme is devoted to Irish music, composed and arranged by the well-known Dublin composer, Eamon O Gallchobhair. Mr. Delamere, who is deeply interested in Irish music, was a former conductor of the Harding Orchestra—now the Musical Arts Society—and, as such, directed many public performances of Mr. O Gallchobhair's works.

The third B.B.C. Symphony Concert of the season takes place in the Queen's Hall, London, this evening. From 8.15 till 9.5 National listeners will hear a performance of Brahms' Variations on a Theme of Haydn, and Elgar's Concerto in E minor for violoncello and orchestra, in which the solo instrument will be played by the eminent Pau Casals. Tchaikovsky's Fourth Symphony constitutes the programme from 9.25 till 10.10. In these concerts the B.B.C. Symphony Orchestra, led by Paul Beard, is conducted by Dr. Adrian Boult.

The W. S. Gilbert Centenary is observed in the B.B.C. National programme at 7.55 on this the actual anniversary of the birth of the great nineteenth century playwright and satirist—he was born on November 18, 1836. Francis Toye, in giving an appreciation to-night, deals with the genius of Gilbert apart from his famous collaboration with Sullivan.

"The Romantic Young Lady" is an English version of a Spanish play in three acts by Martinez Sierra, adapted for broadcasting by Cyril Wood. We are told the place is Madrid—of the present day, more or less—meaning, we presume, Madrid under normal conditions, wherein the scene is set. The Rapier Players, now playing at Bristol's Little Theatre, will give the performance.

There are two sports commentaries of special interest. This afternoon at 3.15 (Regional) a running commentary on the second half of the international association football match between England and Ireland will be relayed from Victoria Ground, Stoke-on-Trent. At night all Regional transmitters will be engaged at 9.30 giving Lionel Seccombe's commentary on the boxing match between Ben Foord (South Africa) and Walter Neusel (Germany), from the ringside at Harringay Stadium.

TO-DAY'S PROGRAMMES

RADIO ATHLONE—DUBLIN, 223 Metres (1,548 Kc.) (1 Kw.); **ATHLONE, 531 Metres** (565 Kc.) (60 Kw.); and **CORK, 242 Metres** (1,240 Kc.) (1 Kw.).

1.30-2.0—Time Signal, Weather Forecast, Stock Exchange, Gramophone Concert—Listeners' Requests.
5.30—Uair i dTir na nOg: A Programme of Fun and Frolic by Fay Sargent and Company.
6.15—Studio Concert by Students' Union, Royal Irish Academy of Music: Rita McNamee, piano solo: Sonata in B minor—1st movement (Chopin); Lily Coates, songs: The Unforseen (Cyril Scott); Song of the Blackbird (Cyril Scott).
6.35—Sgathan na nGaedheal.
6.45—To-day's News, Time Signal.
7. 0—Students' Concert (continued)—Trio for 3 'cellos; Una Lord, Maisie McCullagh, Nancy Doyle. Accompanist: Dorothy Stokes. Trio in C., Op. 87 (Beethoven, arr. Prell): i., allegro; ii., minuet; iii., presto.
7.15—Gaelic Talk on World Literature: America, No. 1. By Maire Ni Dhabhoireann.
7.25—The Wickham Sisters and Paddy McInerney in Variety: Around and Round the old Band Stand (Towers). Poor Dinah (Morrow). Boots and Saddles (Samuels). A Selection of Memories of 10 Years Ago (arr. Wickham Sisters) Waltz. The Old Rose that's Left in my Heart (McIntire). Foxtrot. I Breathe on Windows (Billy Mayerl). Duet, Dear Love my Love (R. Primi). Foxtrot, I bet you tell that to all the girls (Tobias), I'll see you in my dreams (Jones).
7.50—Julius Caesar. An Americanised Version. Episode No. 2. Produced by Donagh MacDonagh.
8.20—A Popular Irish Concert, arranged by Eamon O Gallchobhair, with Irish Radio Orchestra. J. J. Delamere, Guest Conductor. Orchestra: Overture to an Irish Comedy (R. O'Gallchobhair) (MS.) Bealtaine; Kilmurney Quartet. Orchestra: Wood Wind Suite; Jig; Suantraidhe; Reel; Marching Songs of the Volunteers. Music and arrangements by E. O'Gallchobhair.
9.30—Sponsored Programme.
10.30—To-Night's News. Programme concluded by Light Music.

NORTHERN IRELAND—307.1 Metres (977 Kc.) (50 Kw.).

10.15—Daily Service.
10.30—Weather.
10.45—Regional.
5.15—Children's Hour.
6. 0—"Thirty-Six Hours Adrift in the Irish Sea," John Hood.
6.15—Gramophone.
7. 0—Time, News, Weather.
7.30—Regional.
9. 0—"All in a Day"—A Memory of the Nineties, by Hugh Quinn.
9.30—Foord v. Neusel (from Regional).
10.30—Time, News, Weather.
10.55—Weather.
11.30—Time, News, Weather.
11.40—Regional.

NATIONAL—1,500 Metres (200 Kc.) (150 Kw.).

10.15—Daily Service.
10.30—Weather.
10.45—Quentin MacLean at the Organ of the Trocadero Cinema, Elephant and Castle.
11.15—Gramophone.
11.30—Schools.
11.45—B.B.C. Northern Ireland Orchestra. May Turtle (soprano).
12.30—Gramophone.
1. 0—Birmingham Hippodrome Orchestra.
2. 5—Schools.
2.50—Callender's Second Band.
3.30—Pianoforte Recital by Edna Iles.
4. 0—Evensong from St. Paul's Cathedral.
4.50—The John MacArthur Quintet.
5.15—B.B.C. Dance Orchestra.
6. 0—Time, News, Weather.
6.20—"Léon Blum: Homme de Lettres." By Marcel A. Ruff.
6.40—B.B.C. Singers (B).
7.15—Fred Hartley and his Novelty Quintet, with Brian Lawrance.
7.55—W. S. Gilbert, 1836-1911. Barrister, Poet and Playwright: An Appreciation by J. Francis Toye.
8.15—B.B.C. Symphony Concert.
9. 5—News, Weather, Time.
9.25—Concert (Part 2).
10.10—Leslie Bridgewater Quintet. Kenneth Ellis (bass).
11. 0—Harry Evans and his Band.

REGIONAL—342.1 Metres (877 Kc.) (50 Kw.)

10.15—Daily Service.
10.30—Weather.
10.45—Gramophone.
11.30—Serge Krish and his Orchestra.
12.30—The Leon Wayne Sextet.
1.15—An Organ Recital by G. D. Cunningham, from the Town Hall, Birmingham.
2. 0—B.B.C. Welsh Orchestra. Wilfrid Thomas (baritone).
3. 0—Far and Near.
3.15—England v. Ireland. A Running Commentary on the second half of the International Association Football Match, by George F. Allison, from Victoria Ground, Stoke-on-Trent.
4. 0—The New Georgian Trio.
4.45—Gramophone.
5.15—Children's Hour.
6. 0—B.B.C. Scottish Orchestra.
7. 0—Time, News, Weather.
7.30—"The World Goes By."
8. 0—Gramophone.
8.30—Peter Yorke and his Orchestra.
9. 0—"The Rocky Mountaineers." Written and presented by Bill Campbell.
9.30—Boxing: Foord v. Neusel.
10.30—Time, News, Weather.
10.55—Harry Evans and his Band.
11.30—Time, News, Weather.
11.40—Pianoforte Recital by Adela Verne.

MIDLAND—296.2 Metres (1,013 Kc.) (25 Kw.).

10.15—Daily Service.
10.30—Weather.
10.45—Regional.
5.15—Children's Hour.
6. 0—B.B.C. Midland Orchestra. Percy Underwood (baritone).
7. 0—Time, News, Weather.
7.30—A Recital of Recent Church Music by the B.B.C. Midland Singers.
8.15—"The Roving Reporter." A "Feature Column" in Sound, contributed by Men and Women of the Midlands.
9. 0—Al Berlin and his Band.
9.30—Boxing: Foord v. Neusel.
10.30—Time, News, Weather.
10.55—"Joseph and his Brethren." A novel by H. W. Freeman, arranged for Broadcasting.
11.15—Western.
11.30—Time, News, Weather.
11.40—A Pianoforte Recital by Adela Verne.

WEST—373.1 Metres (804 Kc.) (50 Kw.)

10.15—Daily Service.
10.30—Weather.
10.45—Regional.
4. 0—The Penzance Orchestral Society. Heddle Nash (tenor).
4.45—Regional.
5.15—Children's Hour.
6. 0—"The Romantic Young Lady." A Play in Three Acts, from the Spanish of Martinez Sierra. Presented by the Rapier Players, now playing at Bristol's Little Theatre.
7. 0—Time, News, Weather.
7.30—Regional.
8. 0—A Programme of Welsh Airs and Dances, played by the B.B.C. Welsh Orchestra.
8.30—Regional.
10.30—Time, News, Weather.
10.55—Harry Evans and his Band.
11.30—Time, News, Weather.
11.40—Regional.

NORTH—488.1 Metres (668 Kc.) (50 Kw.).

10.15—Daily Service.
10.30—Weather.
10.45—Regional.
5.15—Children's Hour.
6. 0—B.B.C. Northern Orchestra.
7. 0—Time, News Weather.
7.30—Regional.
8. 0—The Felling Male Voice Choir. Hexter Hall (tenor), from the Memorial Methodist Church, North Shields.
8.35—Fifty Years' of Criticism — Herbert Thompson.
8.50—Variety from Her Majesty's Theatre, Carlisle.
9.30—Boxing: Foord v. Neusel. Commentary.
10.30—Time, News, Weather.
10.55—Weather.
11.30—Time, News, Weather.
11.40—Pianoforte Recital, by Adela Verne.

SCOTTISH—391.1 Metres (767 Kc.) (50 Kw.).

10.15—Daily Service.
10.30—Weather.
10.45—Regional.
5.15—Scottish Children's Hour.
6. 0—Scottish Orchestra.
7. 0—Time, News, Weather.
7.30—Regional.
8.20—Winter Sports and Pastimes for All.—"Ping Pong."
8.30—Scottish Dance Music, by the Heather Serlet.
9. 0—Music from the Scottish Past—The B.B.C. Scottish Singers and the Strings of the B.B.C. Scottish Orchestra.
9.30—Regional.
10.30—Time, News Weather.
10.55—Western.
11.30—Time, News, Weather.
11.40—Regional.

ON THE CONTINENT

BRUSSELS 2 (321.9 Metres)—9.15-10.0 p.m.—Schubert Concert, conducted by Desire Defauw.

BUCHAREST (364.5 Metres)—6.35-9.45 p.m.—"Aida," Opera in four Acts (Verdi), relayed from the Rumanian Opera House.

HAMBURG (331.9 Metres) 8.15-9.0 p.m.—Choral and Orchestral Concert of Contemporary Music.

MONTE CENERI (257.1 Metres)—7.15-8.30 p.m.—"From Donizetti to Verdi." Concert of Opera Music.

RADIO PARIS (1,648 Metres)—8.0-8.30 p.m.—Latvian Concert for Latvian Independence Day. Programme of Music and Addresses.

PRAGUE (470.2 Metres)—7.5-9.0 p.m.—Concert by the Czech Philharmonic Orchestra, from the Smetana Hall.

DOMINICAN CONVENT UNION

PAST PUPILS' ANNUAL DANCE

The annual dance held under the auspices of the Past Pupils' Union of the Cabra Dominican Convent took place last Friday night in the Aberdeen Hall of the Gresham Hotel, which was specially decorated with the convent colours for the occasion. As usual, the evening proved a distinct success. A particular attraction was the exhibition of ballroom dancing given by Miss S. Curley and her partner. Supper was served in the ballroom towards midnight, and the excellent programme of music supplied by the Gresham Hotel Dance Orchestra further added to the enjoyment of the evening. Spot dances were held at intervals, for which many beautiful prizes were given.

Among those present were:—The Lord Mayor, Mrs. J. Flynn, President; Mrs. K. Smyth, Vice-President; Mrs. D. McGranaghan, Vice-President; Mrs. Shortall, Vice-President; Mrs. O'Keeffe, Hon. Treasurer; Miss M. Buckley, Hon. Secretary; Miss C. Burke, Hon. Secretary; Miss Brindley, Hon. Secretary; Mrs. McMahon, Miss Maureen Burke, Miss S. Hogan, Mrs. Fleming, Mr. E. O'Connor, Mr. A. Shortt, Mr. F. O'Dea, Mr. and Mrs. J. P. Flynn, Dr. and Mrs. Lydn, Dr. and Mrs. O'Connor, Mr. H. J. O'Connor, Mr. and Mrs. McGranaghan, Mr. and Mrs. H. J. Hogan, Mr. and Mrs. Hayden, Mr. and Mrs. Fleming, Mr. and Mrs. Birmingham, Miss S. Manning, Mr. and Mrs. K. Smyth, Mr. and Mrs. L. Smith, Mr. and Mrs. P. Collen, Mr. and Mrs. F. Freeman, Mr. and Mrs. J. O'Sullivan, Mr. and Mrs. S. Mullen, Mr. and Mrs. Hughes, Dr. Milligan, Dr. J. Boland, Dr. P. McCormick, Dr. Cromie, Dr. Cremin, Dr. E. Crowe, Dr. Boland, Dr. J. Ryan, Mr. H. Brophy, Mr. P. E. Dunne, Miss M. O'Shea, Miss K. O'Shea, Miss M. McCann, Miss P. Myerscough, Mr. J. Dann, Mr. J. Byrne, Mr. B. Burke.

Mr. N. Fitzpatrick, Miss V. Jones, Mr. M. Clancy (Belfast), Miss S. Horgan, Mr. Boyle Fawcitt, Mr. R. Stephens, Mr. B. Clancy, Mr. J. Pattison, Miss J. Brindley, Miss E. Devin, Miss C. Burke, Miss K. Galligan, Miss J. Wallen, Mr. J. Hackett, Mr. E. J. Doyle, Mr. C. Stuart, Mr. T. Manning, Miss S. Curley, Miss M. Tiernan, Miss W. Burke, Miss J. McCormack, Miss N. Kelly, Miss J. Ryan, Miss F. Hoey, Miss M. Sheils, Mrs. C. O'Connor, Miss J. O'Donnell, Miss P. Mullen, Miss D. Kane, Miss J. Nugent, Miss V. Jones, Miss A. Brophy, Mr. R. Greene, Mr. R. O'Keeffe, Mr. T. O'Shea, Mr. J. Burke, Mr. J. Corrigan, Mr. M. Ryan, Mr. M. Sheridan, Mr. T. Fleming, Mr. J. Fay, Mr. B. Mullen, Mr. D. Shortall, Mr. M. Clancy (Belfast), Miss S. Hogan, Miss R. Mullen, Miss D. Brogan, Mr. Boyle, Mr. Fawcett, Mr. R. Stephens, Mr. B. Carey, Mr. J. Pattison, Mr. A. Lynch, Mr. C. Cooney, Mr. R. E. J. Brady, LL.B.; Mr. J. Tevlin.

ROSE TREES.

Lady Seton, Chairman of National Gardens Guild, writing in "Gardening Illustrated" last week, said:—"The most important point of all in making a rose border is to buy from a good nursery. Roses bought off the counter of a shop, where they have lain dry and shrivelled—for no one knows how long—cannot be expected to do well." Messrs. Watson, Nurseries, Killiney, Co. Dublin, have the largest stock of roses in this country. They propagate 120,000 annually, and all the best old and new varieties are included. Again this year at the Flower Show held in conjunction with Dublin Horse Show Messrs. Watson won first prize in the premier rose competition, and, in addition, the judges voluntarily awarded a special gold medal for the excellence of the group. Now is a good time for planting, and Messrs. Watson's new rose catalogue will be sent on application to Killiney, or can be had at 31 Nassau street. (075)

UNIVERSITY OF DUBLIN

TRINITY COLLEGE.

The following awards are announced as the result of the Michaelmas Term Moderatorship examinations:—

Classical Student.

Thompson, Edward Arthur.

Classical Brooke Prizeman.

MacIlwaine, John Paterson.

John Winthrop Hackett Prize.

Prigge, Arthur Charles; Hilton, John. (Prize divided.)

Moderatorship Prizes.

Wolfe, Charles William; Madden, Robert Willis; MacGinnis, May.

Senior Exhibitions.

The following have been awarded Senior Exhibitions:—

Roulston, Kenneth Irwin; McNicol, Margaret Bowman; McNeill, David Hogg; Sythes, Percy Arthur; Orr, Theodora Elizabeth; Brooks, John Alfred.

False Pretences Charge.—In the Dublin District Court yesterday, Mrs. Mary Lee, of 2 Galloping Green, Stillorgan, was remanded on bail, charged with obtaining by false pretences goods to the value of 19s. from Messrs. Fox Bros., 12 Orwell road, Rathgar, and two bottles of wine, value 8s., from Mr. Valentine Carney, chemist, Terenure road.

MOTHERS' UNION

CHRIST CHURCH CATHEDRAL

A special Service in connection with the anniversary meeting of the Mothers' Union in Ireland will be held in Christ Church Cathedral, Dublin, on Friday next, at 11 a.m., when there will be a celebration of Holy Communion and sermon by the Right Rev. Dr. Peacocke, Bishop of Derry. The offerings will be for the Nursery Rescue and Protestant Children's Aid Society.

CHRYSANTHEMUM SHOW

On Friday and Saturday next the public will have opportunity to see a beautiful collection of chrysanthemums, which will be on view at Danum, Zion road, Rathgar. The show will be open on both days from half-past two until five o'clock, and the reputation which Danum has for its floral displays should attract many visitors. The proceeds will go in aid of the Friends' Work Overseas and the Adelaide Hospital.

ACADEMY OF CHRISTIAN ART

COUNT PLUNKET'S LECTURE

Count Plunket lectured on Donatello, the great Italian Sculptor, yesterday, before the Academy of Christian Art, Upper Mount street, Dublin. He showed by lantern slides many specimens of Donatello's beautiful work, commenting on the exquisite delicacy of the modelling, the grace of pose, and the animation of figures and groups, as well as the wonderfully effective rendering of perspective in low relief panels. The lecturer referred to the simplicity of Donatello's character, and the remarkable power of his conceptions.

Mr. Albert Power, R.H.A., moved a vote of thanks, and expressed regret that more use was not made of Donatello's work in the schools for the benefit of students.

The motion was seconded by the Very Rev. Dr. Gregory Clery, O.F.M.

The Chairman, the Rev. Father Reidy, in putting the motion, which was heartily adopted, said that he also regretted that there was very little opportunity for students to enjoy the advantage of seeing Donatello's work. Men of his type had powerful minds and devoted themselves to their work. It was not a mere pastime with them. At the present day artists, painters and sculptors were inclined to wander from the right path.

CHURCH OF IRELAND HOME MISSION SOCIETY

The Rev. Canon C. Buchanan, Canon Missioner of Leicester Diocese, will address meetings of clergy and laity in Dublin on Thursday and Friday of this month as follow: Thursday, at 3 p.m. (clergy), and 8 p.m. (clergy and laity), both in the Molesworth Hall; and Friday, at 12 noon, at A.P.C.K., 37 Dawson street.

Canon Buchanan is a former curate of Christ Church, Leeson Park, and is well known throughout England in connection with his scheme for parochial evangelism. This important scheme will be the subject of his addresses in Dublin.

ST. PHILIP'S PARISH CHURCH

The annual Missionary Sale of Work will be opened at the Parochial Hall, Temple road, Rathmines, to-day, at 3 p.m., by the Bishop of Ossory (the Right Rev. Dr. J. G. F. Day). The sale will remain open till 6 p.m. To-morrow the sale will be open from 3 p.m. to 10 p.m. There will be a concert at 8 p.m. on Thursday evening. There will be a number of well-stocked stalls.

THE PRESBYTERIAN CHURCH

LAYMEN'S APPEAL FOR FOREIGN MISSIONS

A letter signed by leading laymen in various parts of the country has been addressed to the members of the Presbyterian Church, asking that on

This week's

ROYAL RECIPE

Suffolk Tart

½ lb. flour
½ lb. butter
1 level teaspoonful Royal Baking Powder
½ lb. sugar
1 egg
Little milk if required
Jam

Sift flour, sugar and Royal Baking Powder. Rub butter into dry ingredients. Add beaten egg and milk, if required, to make a nice dough.

Line plate with one half dough. Spread with jam. Cover with remainder of dough. Bake in slow oven for half an hour.

Sprinkle with icing sugar and serve hot or cold.

The whole secret of successful baking is to use the exact amount of "raising" that the particular dish you are making requires. You can do this only by using plain flour and Royal. A level teaspoonful of Royal costs you only about a farthing — an amazingly cheap insurance against failure. The Royal Cookery Book — containing 100 Royal Recipes — is FREE. Write to Dept. I T 43 Johnson Brothers, 23 Great Ship Street, Dublin.

NEXT WEEK: CHRISTMAS PUDDING

PACKED IN IRISH FREE STATE

AN OIGE DANCE

A very successful dance was held in the Shelbourne Hall, Merrion row, Dublin, last night, by *An Oige* (the Irish Youth Hostel Association). There was a large gathering of members and their friends, including the following members of the Executive Committee:—Professor Hackett, Miss T. Beere, Miss M. Lavery, Miss P. Thompson, Mr. R. Brown, Mr. J. Sullivan, and Mr. F. Gallagher. Others present, including members of the committee who organised the dance, were:—Miss E. Gray (secretary), Miss M. McCabe, Miss D. Newell, Miss V. Goff, Miss P. O'Reilly, Mr. A. Anderson, Mr. G. Doyle, Mr. E. Franklin, Mr. H. Davenport, Mr. A. McGorlick, Miss G. Mangan, Mr. W. Mangan, Miss Duffy, Miss Kiernan, Miss O'Byrne, Miss B. Ward, Miss Behan, Miss L. McDonnell, Mr. D. Murnaghan, Mr. J. O'Reilly, Mr. P. Verdon, Mr. L. Warnock, Mr. F. Davis, Mr. O. Keating, Mr. E. Jackson, Mr. J. Weaving, Mr. V. Hayes, Miss E. Breen, and Miss P. O'Regan.

MR. P. G. THOMPSON AND MISS A. E. SHARE

The wedding took place yesterday, by special licence, at St. Aidan's Church, Drumcondra, of Mr. Paul Geoffrey Thompson, M.R.C.V.S., son of the late Mr. J. R. Thompson, of Oban House, Beeston, Nottingham, and Miss Alice Edith Share, daughter of Mr. Frederick Share, of 19 Hollybank road, Drumcondra.

The Service was conducted by the Rev. Ernest Campbell, M.A.

The bride was given away by her father. She wore an aquamarine Angora frock, trimmed with chiffon velvet, and a hat to match, and she carried a bouquet of crimson carnations.

There was one bridesmaid, Dr. Winifred Thompson (sister of the bridegroom), who wore a blue and white *ensemble* and carried red carnations.

Dr. Harold George Share acted as best man.

A reception was held at the Hibernian Hotel on Monday evening.

BIG AUCTION SALE

There was a large attendance at "MacArthur House," D'Oiler street, when Albert MacArthur, "The Housefinder," successfully disposed of "Leix Meats," 36b Talbot street, as a going concern; 70 Chaworth place, South Circular road; 38 Goldsmith street, Berkeley road; 132 Tritonville road, Sandymount; 45, 45, 47 Irishtown road, and "Barna," 325 Harold's Cross road, at satisfactory prices. The numerous lots sold and the prices obtained by this auctioneer show a vast improvement in the tone of the Dublin house property market.

Loss of Appetite

RESTORE DIGESTION WITH BENGER'S FOOD

Loss of appetite is a sign that something is wrong with the digestive system. When, therefore, the evening meal does not appeal, avoid it. Take instead a cup of Benger's Food at supper and bed time. From the first you will feel the soothing effects of Benger's Food, and soon your digestive system will be restored. You will do well, also, to write for Benger's Booklet, post free from Benger's Food, Ltd., Otter Works, Manchester, 3.

BENGER'S Food
Trade Mark

370

PROVINCIAL BANKERS' ANNUAL DINNER

Photograph taken at the annual dinner in the Grand Hotel, Fermoy, of the members of the Fermoy and District Bankers' Association. Included are: Messrs. T. D. Morgan, J. Donovan, A. T. Outon, P. J. Wynne, J. H. Skuse, J. Morrow, E. J. Fitzgerald and B. Arthur.

SOKOL SYSTEM IN THE ARMY

MINISTER'S APPEAL TO VOLUNTEERS

TASK OF NATIONAL DEFENCE

AN earnest plea to the Volunteer Force enthusiastically to adopt the Sokol system of physical training was made by the Minister for Defence (Mr. Frank Aiken) in the Volunteer Hall at Naas Barracks last night. Through the volunteers, said Mr. Aiken, the system could be transmitted to the schools, and in a short time there would be a marked improvement in the health of the youth of the country.

The speech was broadcast from Radio Athlone.

It was almost three years, said Mr. Aiken at the outset, since recruiting had been opened for the Volunteer Force. Since that they had recruited and trained over 10,000 first line Volunteers, 200 Volunteer officers, 963 N.C.O.'s, in addition to the 2,200 second and third line men who had joined up. The number of first line Volunteers trained was not as great as they had anticipated.

Referring to the leadership and training afforded by officers and men of the Regular Army and the help and encouragement of the Stuagh Committee, he said that he looked particularly to the old I.R.A. to show a good example to the Volunteers. The prestige and influence of these veterans, he said, imposed on them the duty of carrying on the good work for which they fought so gallantly.

THE YOUNG MEN

He appealed to all their young men who appreciated the value of peace and who loved liberty, who were prepared to work hard, and in the last resort to die for peace and liberty, to join the Volunteers. His call was likely to be unattractive to a certain type of young man, but he wanted to keep that type from joining.

The efficient use of modern weapons and equipment required prolonged service and training. As they were not likely in the near future to have sufficient for all the young men in the country he wished only to attract the cream of them—the type that could be depended upon to make the best possible use of the equipment and weapons at their disposal.

"It would be a great burden on the nation to keep a standing army large enough to put up an effective defence in war. But it cannot afford to be without the power to resist aggression. Neither can it afford to postpone preparations for effective defence until the need arises. From every point of view a strong, effective volunteer force is needed in addition to the regular Army."

NATIONAL DEFENCE

"The task of national defence is not the regular Army's only, nor the Government's only. It is the concern of the whole nation," declared Mr. Aiken. "It is the concern of the whole nation, vital to all."

He wished, he said, to refer to one aspect of the life of the people which might be improved by the co-operation of the Volunteers, and that was in the provision of facilities for healthy indoor and outdoor recreation. If, for instance, the Sokol system of physical training was taken up enthusiastically by all their Volunteers in every district, and through them to the schools, there would be a marked improvement in the health of their young people in a very few years. There was no reason why this should not be done. It was three years ago since the system was introduced into the Army, and by now there were enough trained regular soldiers and volunteers to train their young men in a short time.

Prior to making his address, the Minister received from Mr. Joseph Boyle, Town Clerk, on behalf of Naas Urban Council, an address of welcome.

An address from Naas Volunteer Sluagh Committee was presented by Mr. John Crowley.

On the proposal of Mr. W. Hederman, seconded by Mr. J. McCormack, a vote of thanks was extended to the Minister.

A Roubaix Reuter telegram says: Scaling-ladders were used by workmen to dislodge a "stay-in" strike picket from a textile factory here yesterday. After the building had been stormed in true medieval style, a pitched "battle" took place, in which a dozen people were injured—one seriously.

SONG RECITAL IN DUBLIN

MR. MICHAEL O'HIGGINS

Virtually every seat in the Leinster Hall of the Royal Hibernian Hotel, Dublin, was occupied for the song recital given by Mr. Michael O'Higgins last night. It was a warm-hearted tribute to this young baritone, who has steadily won a place among the foremost of our local singers by reason of his successes for years past at the Feis Ceoil, over the wireless and elsewhere.

In a selection of twenty songs, there was not one that was not of real musical merit, and the singer treated each of them with that individual touch which brought out their different requirements, showing he had a rare gift of song interpretation. In the first group, which was composed of songs by English composers from the Elizabethan John Dowland to the latter-day Armstrong Gibbs, he entered thoroughly into the spirit of each. One noted with approval the shapely phrasing which came so easily from perfect breath control.

Mr. O'Higgins's singing of German lieder had won him special note at the Feis Ceoil,

and those who expected a polished performance in this field were not disappointed. This group included Schumann's "Widmung" and "Mondnacht," the latter sung with great placidity. There were also three Schubert songs of splendid contrast—the most notable in rendering being the tempestuous "Gruppe aus dem Tartarus."

In many respects the last group was the most interesting. It was comprised of songs by five present-day composers living in Dublin. The first of the group was a song by Mr. F. C. J. Swanton, whose ability as an organist is so widely appreciated. His setting of "Under the Greenwood Tree" showed a distinct flair for song writing, and should inspire him to further effort in this field. Hubert Rooney has contrived a setting full of atmosphere round an anonymous fifteenth century verse, "I Sing of a Maiden." It was sung with rare feeling, and had to be repeated. Mr. Dermot McMurrough was represented by two songs, "To Flora" and "A Little Sun, a Little Rain," both of which bore further evidence to this composer's gift of melody and composition. Dr. Vincent O'Brien's "The Fairy Tree" was another which was sung with such appeal as to earn a repeat. Concluding the group was a new song, "Diarmuid's Lament," by Dr. J. F. Larchet, heard for the first time. It tells of Dermot MacMurrough's anguish as he leaves the shores of Ireland, and was sung last night with soul-stirring effect.

Also in the programme were violin soli by Miss Nancie Lord, who has long since established herself as a player of marked ability. Certainly her playing of the "Ruralia Hungarica" of Dohnanyi (Op. 32) showed her mastery of the instrument in all branches of technique, and her understanding of the music. Miss Dorothy Stokes at the piano was the perfect accompanist.

SAVING OF WATER AT BRAY

At a meeting of the General Purposes Committee of the Bray Urban Council last night, Mr. H. B. Hipwell, chairman of the Committee presiding, it was reported that the water inspector, by extra service and closer inspection, had reduced the consumption of water for October to 14,121,000 gallons as compared with 17,717,000 gallons of water consumed in the same month last year.

A motion to give the water inspector a bonus for extra service rendered in this connection was approved.

"OUR FRIEND AND LEADER"

LEGION'S TRIBUTE TO SIR W. HICKIE

PRESENTATIONS AND BANQUET

TWO hundred and fifty members of branches of the Irish Free State area of the British Legion and their friends assembled in the Metropole Restaurant, Dublin, last night, at a dinner in honour of Major-General Sir W. B. Hickie, K.C.B. The dinner was in recognition of the services of Sir William Hickie to ex-Service men in the Irish Free State, and the opportunity was taken to make a series of presentations to Sir William from branches over all the Free State.

The most important of these was a certificate of merit—the highest honour that the Legion can bestow—from London headquarters; a certificate of life membership of the organisation from the Area Council, and a special badge of the British Legion made in gold.

Mr. A. P. Connolly, Area Chairman, presided, and among those present were:—Major-General Sir George Franks, and Major J. J. Tynan and Captain C. M. Wood, area officials.

The flags of the various branches decorated the ballroom, where the dinner took place, and the British Legion Band played during the evening.

ESTEEM AND AFFECTION

The toast of the King having been honoured,

The Chairman proposed the toast of the guest of honour, "Our President, our Friend and our Leader, Major-General Sir W. B. Hickie." Their one desire that evening was, he said, to try to give Sir William Hickie some idea of the wealth of esteem and depth of affection that was in the heart of every one of them. It would be difficult to give a record of Sir William Hickie, both as a soldier and an ex-Service man. As very young soldiers, they had been taught that one factor that counted for success in battle was *esprit de corps*, but he ventured to suggest that a more potent factor was the personal regard of the individual soldier for his commander, and to that latter factor he attributed the successes of Sir William Hickie.

The Irish Free State area of the British Legion, of which Sir William Hickie was President, was now definitely established as a sound financial institution, and that would not have been possible had it not been for the enthusiasm, optimism and marvellous spirit of Sir William Hickie. The project of providing the Memorial Park at Island Bridge and the carrying out of it was also in a very large part due to him—(applause)—and the organisation of a million shilling fund on behalf of ex-Service men was another of his undertakings.

Lady A. K. W. Nash, O.B.E., President of the Women's Section of the Irish Free State Area, who associated herself with what the Chairman had said, added that Sir William Hickie was a friend with understanding, and was as a brother.

SIR WILLIAM HICKIE'S REPLY

Sir William Hickie, replying, said that he was overwhelmed by the honour that they had done him in giving him that banquet, and by the kindness and the affection which they had shown in the manner of giving. The Legion was a very democratic body, and though they had to have officials there was never any question of command. The Free State Area of the Legion was a good area, because it was a happy one, and it was the Legionaires themselves who had made it what it was. He thanked them all sincerely for what they had done for the cause in their years of good work, and for the loyalty which they always had shown to him as President, and to the Chairman and the Area Council in this country.

The toast of "The Lord Mayor" was proposed by the Chairman.

The Lord Mayor, responding, said that Sir William Hickie, as a Senator and as a public man had done noble work for the people whom he had represented.

Mr. Ernest Crawford, representing the Northern Ireland Area, and other speakers, joined in the tribute to Sir William Hickie.

MINISTER'S PLEA FOR THE POOR

GREAT POVERTY IN DUBLIN

WORK OF ST. VINCENT DE PAUL SOCIETY

THE Society of St. Vincent de Paul was not a machine but a brotherhood, said Mr. Sean MacEntee, Minister for Finance, speaking at a public meeting in support of the Society's funds, held in the Mansion House, Dublin, last night.

The public may be too timid, too indolent to go with the Society's members into the firing line in slums and tenements, but, surely, it could not endure to see them go there empty-handed. "We must, at least, provide the munitions for this Christian warfare," said the Minister, "and what we lack in energy and activity let us make up now in ready generosity."

There was a very large attendance.

The Lord Mayor of Dublin, Alderman A. Byrne, T.D., who presided, said that in his work as Lord Mayor his attention was being constantly drawn to the hardships being borne by children and the wives of unemployed men whose allowances were seriously curtailed by the exorbitant rents they had to pay. Efforts would have to be made by those in charge of the administration of unemployment and home assistance to have special sums set aside for rent—and these rents should be such that they would not make handsome profits for those who were taking advantage of the scarcity of suitable houses by imposing rents that the people could not afford to pay.

WIDESPREAD ACTIVITIES

Mr. Sean MacEntee, who proposed that the St. Vincent de Paul Society was worthy of support, said that nothing could commend this motion more than the great work that was being done daily by the Society. Quoting from a leaflet on the work of the Society by Sir Joseph Glynn and Mr. J. T. Lennon, he spoke of the widespread and diversified activities in which the Dublin section was engaged. Ranging from the Sunshine Home in Balbriggan, where, apart from a day's outing to 2,700 children, a week's holiday was given to over 800 others, to the city shelters and clubs for the homeless, there was no phase of human need or distress that the Society did not meet and alleviate. During the year 1935, 93,499 visits were paid by members of the Society to 8,251 Dublin families, who were assisted by grants of food and money to the extent of £26,000. All this magnificent work was being done voluntarily and in their free time by a little band of scarcely 1,500 members.

THE AVERAGE CASE

In these days when the duty of the community to relieve want and destitution was more general than formerly, so that the national and local authorities assumed heavy obligations in regard to it, it was difficult to appreciate how there could always be need for societies and agencies of Christian charity like that of St. Vincent de Paul. But these large scale administrative units were machine-like in character, functioning impersonally, continuously, automatically and precisely, and in their activities they were only designed to provide adequately for the average case. In real life, however, the average case was seldom met. No matter how carefully the standards of public relief were chosen it was only the rare case which would conform with them exactly. Public administration must work by regulation and rule, and its machine could not vary or adjust itself to individual cases.

THE SPIRITUAL ELEMENT

To those who were getting too little from public funds, the St. Vincent de Paul Society assumed an immediate and individual obligation. It endeavoured to do for them what the State could not do, and no State or public authority could replace, or even equal, it in work of this kind. There was another and higher reason for organisations like this. The State might be liberal in its disbursements, but it never could be human and sympathetic. In the manifestations of the State's material care for its citizens, the spiritual element was seldom apparent. How different it was with those who toiled in well-doing in the Society of St. Vincent de Paul, and who by their subscriptions supported its labours. What they gave was given not grudgingly, but willingly; was enforced by no human statute or legal enactment, but was given in recognition of the fact that all men were of the kindred of Christ.

ECONOMICS

The Rev. Father Senan, O.M.Cap., seconding the resolution, said that within their own recollection all the sciences seemed to have made marvellous progress, with the exception of economics, which had failed universally in what should be its purpose—to teach how to banish poverty from the gaze of prosperity. Within the boundaries of Dublin, which was to some degree a prosperous city, they had poverty widespread and inhuman, and its inseparable fellows, unrest and resentment. He hoped that the day was not far distant when the Government would see its way to make the housing of the poor and the abolition of the slums a national charge. He did not wish to imply, Father Senan added, that the Dublin Corporation and other local authorities were not doing sterling work in this direction despite their many handicaps.

Father Senan, in conclusion, made a special appeal for the improvement of the conditions of employment of young boys, many of whom entered blind-alley occupations, and were thrown out in a few years.

SUBSCRIPTION LIST OPENED

Sir John Lumsden, K.B.E., M.D., proposed that a subscription list be opened. The work, he said, which had been accomplished during the past year was splendid, and if more money could have been obtained many more poor people might have been saved. The average man, he said, visualised the poor as the street beggar who accosted him and followed him along the pavement. He threw him a couple of pence, and in doing so thought he had helped the poor. That was doubtful charity. If they wanted to help the poor they should give to the St. Vincent de Paul Society. "We," he said, "often discuss so-called Communism and advanced Socialism, and generally condemn it. But can we blame those poor people who struggle on in the face of unemployment in cheerless slum dwellings, with little or no hope of better things, if they wanted to rebel against fate. There would be no Communism if there were no poor."

Continuing, Sir John Lumsden said that he would like to take the opportunity of advocating the appointment of an almoner to every well-equipped hospital. It was a satisfaction to realise that in this city at last the public conscience had been stirred to the terrible problem of their slums. "Until recently," he said, "one-third of the population has been trying to exist in one room, and we are told that Dublin's population has increased by 80,000 in ten years. The slums are to be cleared at last, we hope—these nests and rookeries are being pulled down and self-contained houses and tenement buildings are going up. But we have a long way to go before an adequate supply of decent houses will be available.

"As these poor families are re-housed fresh problems will arise, and, indeed, have already risen, owing to the rents for new houses being too high. We are told that an economic rent should not exceed one-sixth of income, and how, therefore, could a man with fifty or sixty shillings a week pay fifteen shillings for his house? If he does, he cannot properly feed or clothe his children."

TO SOCIAL SERVICES £768,000

Mr J. P. Keane, Dublin City Manager, in seconding, said that the total amount which Dublin Corporation had provided out of this year's rates for what might broadly be termed the social services was £768,000. The cost represented about fifty per cent. of the total city rates. However large that sum might appear, it still left a trail of destitution and misery, the intensity of which it was the constant endeavour of that great Society to mitigate. He thought that the most notable of the Society's achievements was that its work was carried out in a manner which successfully avoided any embarrassment to the many people who were assisted. As the expenses were only about 6½ per cent. of the total amount of expenditure in 1935, subscribers should realise that out of every guinea donated almost £1 was distributed.

Dealing with the difficulties of people who had been transferred from the slums to Corporation houses, he said that these houses were let at rents which were only possible because of large national and civic housing subsidies, but even those rents were beyond the means of many who were transferred to them. The Society's efforts to bridge over the difficulties were among the most meritorious of its activities, and constituted a distinct help to the authorities. The rents of 15s. a week referred to by Sir John Lumsden did not apply to Corporation houses.

The motion was passed.

Dr. J. P. Brennan, Coroner for South County Dublin, moving a vote of thanks to the Press for their services in the cause of the poor relieved by the Society, said that throughout the turmoil of national and foreign unrest not the Society alone, but the interests of the poor generally had always occupied their appropriate places in the minds of those who controlled the Irish newspapers.

Dr. H. C. Mooney seconded the motion, which was passed.

Judge O'Brien, who acted as Hon. Secretary, announced a long and generous list of subscriptions made at the meeting and beforehand, which was headed by Irish Hospitals' Trust with a donation of £500. The Archbishop of Dublin, Most Rev. Dr. Byrne, subscribed £250, and the Joint Red Cross Committee and an anonymous donor each subscribed £200.

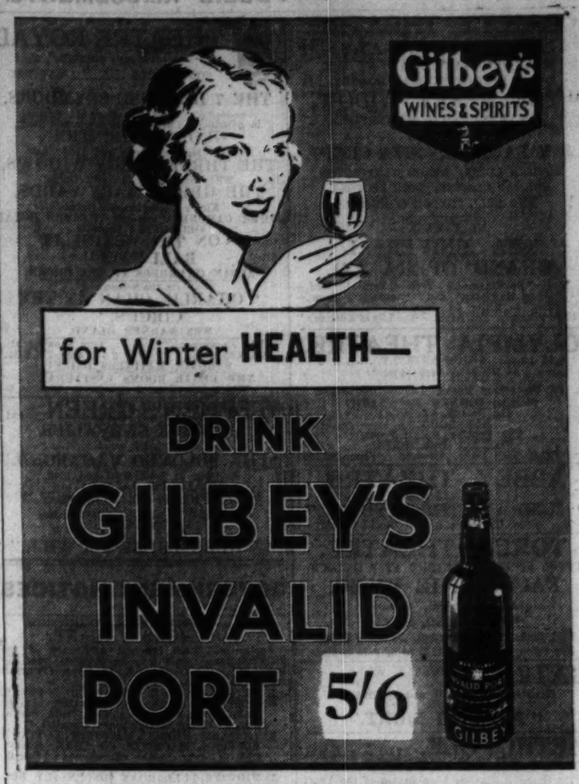

for Winter HEALTH—

DRINK

GILBEY'S INVALID PORT 5/6

Can YOU do this?

Tackle your meals like a Youngster?

Keep your system regular, clean within, free from poisons which form fat, blemish the skin, burden the mind, and cause aches and pains all over your body. Keep regular as the clock with Beechams Pills: for over ninety years the Golden Rule of Health.

Yes! —if you keep regular with

BEECHAMS PILLS

Purely Vegetable ... Worth a Guinea a Box

BALLINA RATES CASE

DECREE AGAINST COUNCILLOR

FROM OUR CORRESPONDENT.

BALLINA, Tuesday.

At Ballina Circuit Court to-day, Daniel Hopkins bookmaker and Urban Councillor, Ballina, appealed against a decision of District Justice Guy, giving a decree against him at the suit of the rate collector, Mr. Carlos, for £13 13s. 8d., due for rates. The appellant said that he held a receipt for the rates which he paid.

Mr. Carlos said that Hopkins took the receipt and said that he would come back in half an hour and pay the amount, but he did not come back.

The Judge affirmed the District Justice's decision, with £3 expenses and the costs of the appeal.

HARTSTOWN STUD FARM

SALE OF PROPERTY AND LIVE STOCK

Hartstown Stud Farm, Clonsilla, has been successfully disposed of by Messrs. Battersby and Co., auctioneers. This property, which is well known throughout Ireland and abroad as one of the best equipped and conveniently situated stud farms was originally occupied by the Daly family, and some famous bloodstock was bred there. A very satisfactory price was paid by the new owner, who is a well-known County Dublin sportsman, and it was only after keen competition that he secured the property. Mr Richard J. Muldowney, solicitor, acted for the vendors, whilst Messrs. Fred. Sutton and Co., solicitors, negotiated the sale for the purchaser.

Messrs. Battersby and Co. yesterday held a dispersal sale of the livestock, hay oats, straw, farm machinery, and harness, etc., when there was a large and crowded attendance of buyers, and spirited bidding ensued for the various lots offered. Among the principal prices realised were:—Bay working mare 45 guineas, brown mare 22 guineas, dairy Shorthorn bull 14 guineas, whilst springer cows and milch cows fetched up to 18 guineas apiece. Scotch cart 14 guineas, wheel rake 9 guineas, wheel plough 9 guineas, "Viking" mowing machine 14 guineas, field roller 10 guineas, small round trap 7 guineas. Black and white oats fetched up to 15s and 16s per barrel, whilst hay and straw realised equally good prices.

AUSTRALIAN M.P. IN BELFAST

FROM OUR CORRESPONDENT.

BELFAST, Tuesday.

Mr. J. A. Lyons, M.P., a member of the House of Assembly of South Australia, who has family associations with Tandragee, is at present on a visit to Northern Ireland. This morning he paid a visit to Stormont, and was conducted over the Houses of Parliament. Subsequently Mr. Lyons had lunch with the Prime Minister at Stormont Castle.

PAST PUPILS' ANNUAL DANCE

The annual dance of the Past Pupils' Union of the Dominican Convent, Cabra, in the Gresham Hotel, Dublin, was largely attended and proved most successful.

"The stuff that *men* are made from.."

See that your kiddies have plenty of Liberty often. And it costs so little when you buy it in this huge family tin for 10½d.

Sold also in 1½d. Packets and 3d. Boxes.

'LIBERTY' CUSTARD POWDER

PUBLIC AMUSEMENTS.

GAIETY THEATRE.
ONCE NIGHTLY, AT 8,
MATINEE SATURDAY AT 2.30,
THE FAMOUS MUSICAL COMEDY,
"THE MERRY WIDOW,"
THE FRANZ LEHAR MASTERPIECE,
WITH
JAY LAURIER, NITA CROFT,
ARTHUR LUCAS, GRACE HARTINGTON,
NORMAN GRIFFIN, JACK LEOPOLD,
AND FULL LONDON COMPANY.
NEXT WEEK:—
THE UNIVERSAL
GRAND OPERA CO.
Mon.—"La Traviata." Tues.—"Faust." Wed.—"Cavalleria Rusticana" and "Pagliacci." Thurs.—"Carmen." Fri.—"La Tosca." Sat. Matinee—"Il Trovatore." Sat. Night—"The Lily of Killarney."

OLYMPIA THEATRE.
6.45 ..... TWICE NIGHTLY 9
"FARM BIRDS,"
An Uproarious Musical Comedy Burlesque,
Starring JOHNNY KAVANAGH,
The New Star Comedian,
REX RODGERS,
The Popular B.B.C. Tenor,
THE JAY DEE GIRLS,
Box Office Open Daily, 11—4.30. 'Phone 22962.

ABBEY THEATRE.
At 8.15 p.m.
"JUNO AND THE PAYCOCK."
Box Office, 10.30 to 6. 'Phone 44505.

TORCH THEATRE.
CAPEL STREET. TO-NIGHT AT 8 O'CLOCK,
FACING THE MUSIC,
A Laugh, Riot, Scream.
NOW BOOKING, 3/-, 2/-.
Back Stalls, 1/- (Unreserved). 'Phone: 22770.
Box Office open, 11 to 1, 4 to 6, 7 to 8 p.m.

GATE. NIGHTLY AT 8.
HILTON EDWARDS and MICHEAL MacLIAMMOIR present
"TWELFTH NIGHT."

METROPOLE. Continuous, 12.30 to 11.0 p.m.
GRACE MOORE,
In the Grandest Musical Love Drama of the Year!
"THE KING STEPS OUT,"
With FRANCHOT TONE.
Music by Fritz Kreisler.
"Grace Moore's singing is beautiful—wonderful—glorious."—"Sunday Express."
Daily at 12.30, 2.45, 5.0, 7.15 and 9.30 p.m.
MATINEE PRICES DAILY TO 3.0 P.M.

GRAFTON NOW ON 2nd WEEK.
Daily at 2.20, 4.40, 7.5, 9.30
JESSIE MATTHEWS,
ROBERT YOUNG and SONNIE HALE, in
"IT'S LOVE AGAIN,"
A Scintillating Musical Romance.

CORINTHIAN.
CONTINUOUS ..... 2.30 TILL 11.0 P.M.
WILLIAM GARGAN in "BLACKMAILER."
Ralph Bellamy, in "THE FINAL HOUR."
AFTERNOONS TILL 5.0, 1/- and 1/9.

GRAND CENTRAL.
2.30—11 o'clock.
"FRISCO KID."
JAMES CAGNEY. At 2.30, 4.50, 7.10, 9.30.

THEATRE DE LUXE.
Dublin's Super Cinema. 3 to 11. Camden St.
Loretta Young, Franchot Tone, in "THE UNGUARDED HOUR." Showing at 4.0, 6.45 and 9.30 p.m. Gene Autry, in "THE SAGEBRUSH TROUBADOUR."

THE QUEEN'S 3. Continuous. 11.
Stage: "FULL O' PEP" Revue. All-Star Cast.
Screen: "THE LONE WOLF RETURNS," with MELVYN DOUGLAS, GAIL PATRICK.

BRITISH LEGION
WOMEN'S CENTRAL BRANCH.
WHIST AND BRIDGE
DRIVE,
IN AID OF XMAS RELIEF FUND.
MANSION HOUSE,
THURSDAY, NOVEMBER 26,
AT 7.30 p.m. DOORS OPEN 6.30.
Tickets, 2/6 (including refreshments), can be had from Captain Maguire, 46 Dawson street, or any member of Committee.

PUBLIC NOTICES.

DUBLIN UNIVERSITY MISSION TO CHOTA NAGPUR.
A SALE OF WORK
In aid of the funds of the above will (D.V.) be held in
THE C.M.S. HALL, 35 MOLESWORTH STREET, DUBLIN, TO-DAY (WEDNESDAY) AND TO-MORROW (THURSDAY), NOV. 18th and 19th, from 12.30 to 6 o'clock.
Admission Sixpence.
ON THURSDAY, NOVEMBER 19th, at 8 o'clock,
A LECTURE
On "A RECENT TRIP TO THE HOLY LAND," Lately delivered in Alexandra College, Will be given by Mrs. MAUD BLUETT, M.A., Illustrated by Coloured Photographs shown by The Epidiascope. Admission 1/-.

ST. PHILIP'S PARISH,
(TEMPLE ROAD, RATHMINES).
THE
MISSIONARY SALE OF WORK,
IN THE PAROCHIAL HALL,
Will be opened by
THE LORD BISHOP OF OSSORY, D.D.,
AT 3 P.M. TO-DAY (WEDNESDAY).
The Sale will remain open till 6 p.m., and on To-morrow from 3 to 10 p.m.
CONCERT TO-MORROW EVENING, 8 p.m.
Teas and Suppers.

CHRIST CHURCH CATHEDRAL.
SPECIAL SERVICE,
In connection with the Mothers' Union,
On FRIDAY NEXT, at 11 a.m.
HOLY COMMUNION, WITH SERMON BY THE LORD BISHOP OF DERRY.
Offerings for Nursery Rescue and Protestant Children's Aid Society.

ST. MICHAN'S CHURCH.
MUSICAL SERVICE by
CHOIR OF THE KING'S HOSPITAL,
TO-DAY (WEDNESDAY), 8 p.m.
Preacher: THE ARCHDEACON OF DUBLIN.

LECTURE
By CHRISTOPHER HOLLIS,
ON
MYSTERY OF BANKING,
AT THE GAIETY THEATRE,
SUNDAY NEXT,
NOVEMBER 22, at 4 p.m.
Admission 4/-, 3/-, 2/- & 1/-. Booking at Theatre.

MISS DALTON,
AT THE DAWSON HALL, DAWSON STREET, On TO-MORROW (THURSDAY), 19th November (D.V.), at 8 p.m.
WITH GOD'S MESSAGE TO YOU. COME.

REGISTRATION OF CLUBS ACTS, 1924-1927.
Take Notice that I intend to apply for a Renewal of the CERTIFICATE OF REGISTRATION FOR THE WANDERERS' FOOTBALL CLUBHOUSE, 25 SOUTH FREDERICK STREET, DUBLIN.
C. G. NORMAN, Hon. Secretary.
17th November, 1936.

REGISTRATION OF CLUBS (IRELAND) ACTS, 1904 and 1927—Take Notice that I intend to apply for a Renewal of the Certificate of Registration of the LEINSTER CRICKET CLUB, Observatory lane, Rathmines.
Dated the 18th November, 1936.
J. R. GRAHAM, Hon. Secretary.

REGISTRATION OF CLUBS (IRELAND) ACT, 1904.
Take Notice that I F. C. Pilkington, Honorary Secretary of THE STROLLERS' CLUB, having their premises at 9 MERRION ROW, DUBLIN, intend to apply for a Renewal of the Certificate of Registration on behalf of the said Club, in pursuance of the provisions of the above Act.
Dated the 18th November, 1936.
F. C. PILKINGTON,
Hon. Secretary.
CARTAN O'MEARA and KIERAN, Solicitors, 27 South Frederick street, Dublin.
To the Registrar of Clubs for the City of Dublin.

REGISTRATION OF CLUBS (IRELAND) ACT, 1904 and 1927.
Take Notice that I intend to apply for a Renewal of the Certificate of Registration of the LANSDOWNE RUGBY FOOTBALL CLUB, DUBLIN.—JOHN J. COFFEY, Hon. Secretary. November, 1936.

ADVERTISEMENT INDEX

	Page		Page
Amusements	6	Houses to Let	14
Apartments	14	Legal Appointments	2
Auctions	14	Lost and Found	2
Business Premises	14	Machinery	2
Cattle and Live Stock	14	Medical Appointments	2
Contracts	1	Miscellaneous	14
Dogs	14	Money & Partnership	2
Dress	14	Motor Matters, etc.	2
Education, Tuitions	2	Music, Pianos	14
Employment Wanted	2	Poultry, Eggs	14
Fishing, Sporting	2	Prospectus	15
Furniture	14	Public Notices	6
Garden	14	Representatives	2
Government Notices	6	Seaside and Country	14
Horses	14	Sea Trips	14
Hotels	1	Shipping	14
Houses and Lands for Sale and Wanted	14	Situations Vacant	2
		Specific Articles	2

Telephone No. 23062

THEATRE ROYAL
'Phones: 43132/3.
CONTINUOUS ..... 2-11 P.M.
THE 7 DE GUISE SEYMOURS,
Vaudeville's Greatest Musical Family, in a Brilliant Cavalcade of Music and Song.
GEORGE PRENTICE
And his Modern Punch and Judy Show
THE THREE MERRY WIDOWS,
Witty and Wise, but still Game.
THE GREAT MARYWARDS,
King's Springboard Acrobats.
JIMMY CAMPBELL and the THEATRE ROYAL ORCHESTRA Present:
"ON THE BEACH AT BALI BALI."
ALBAN CHAMBERS AT THE ORGAN.
On the Screen:
"CHARLIE CHAN AT THE CIRCUS,"
With WARNER OLAND.
Variety Showing at 3.5, 5.45, 8.15. Film Showing at 2 o'c., 4.25, 7.5, 9.35.
BARGAIN MATINEES DAILY!
THE REGAL ROOMS RESTAURANT, Where Connoisseurs delight to Dine!

STEPHEN'S GREEN 2 to 11.
MAURICE CHEVALIER
IN
"THE BELOVED VAGABOND."
Showing at 3.40, 6.40 and 9.40.
Also LOUISE FAZENDA in
"STEPPING IN SOCIETY."
Showing at 2 o'c., 5 o'c. and 8 o'c.
FRIDAY NEXT:
WILL HAY, in
"WHERE THERE'S A WILL."

GOVERNMENT NOTICES

LOCAL APPOINTMENTS COMMISSION.
POSITIONS VACANT.
Application forms for and particulars of the under-mentioned posts may be obtained from the Secretary of the Commission, 45 Upper O'Connell street, Dublin, C.2:—
1. SENIOR NURSE (TRAINED), FEVER HOSPITAL, NAAS, CO. KILDARE. Salary scale: £105-£2-£110 a year, with emoluments. Fever qualifications essential.
2. TRAINED NURSE, MACROOM COTTAGE HOSPITAL, MACROOM, CO. CORK. Salary: £75 a year, with emoluments. C.M.B. (Saorstát Eireann) Certificate essential.
3. MIDWIFE, TULLAROAN DISPENSARY DISTRICT, CO. KILKENNY. Salary scale: £52-£1-£67 a year.
Latest date for receiving completed application forms: 2nd December, 1936.
15/8.1421 W.H.Co.

COIMISIUN TALMHAN NA h-EIREANN.
(IRISH LAND COMMISSION.)
NOTICE TO BUILDING CONTRACTORS.
Sealed Tenders, addressed to the undersigned, and marked "Tender for Works B.625," will be received up to, but not later than, noon on the 4th December, 1936, for the construction of one dwellinghouse on the lands of Gralagh, Co. Dublin, about 2½ miles east of Garristown, in accordance with Plans and Specifications to be seen at this Office, or on the lands at the hour of 12 noon on the 27th November, 1936, when an Inspector will attend to point out sites.
A copy of the Plans and Specifications may be obtained on application to this Office on deposit of £1, which will be refunded on the return of the Plans and Specifications.
The deposit should be made by cheque or postal order crossed and made payable to the Secretary, Irish Land Commission, and should be forwarded by registered post, the envelope being clearly marked "Application for Plans." Cash or Notes should not be sent.
The Land Commission will not be bound to accept the lowest or any Tender.
M. DEEGAN, Secretary.
Coimisiun Talmhan na h-Eireann (Irish Land Commission),
Sraid Uachtarach Mhuirbhtheann (Upper Merrion street),
Baile Atha Cliath (Dublin).
15/8.1417 W.H.Co.

PUBLIC NOTICES.

SOCIETY OF ST. VINCENT DE PAUL.

The Collection Committee of the Society of St. Vincent de Paul gratefully acknowledge receipt of the following subscriptions in response to their annual appeal:—

Hospitals' Trust, Ltd.	£500 0 0
His Grace Most Rev. Dr. Byrne, Archbishop of Dublin	250 0 0
Anonymous	200 0 0
Joint Red Cross Committee, per Sir John Lumsden	200 0 0
Denis Guiney, Esq.	52 10 0
Hibernian Bank, Ltd., College Green	30 0 0
Mrs. N. M. Fogarty	25 0 0
James Rourke, City Bakery	25 0 0
Anonymous	15 0 0
Peter McCarthy, Esq., President, Federated Saorstat Industries	10 10 0
Right Rev. Bishop Plunket, D.D.	10 10 0
McGrath Brothers, Ltd.	10 0 0
Presentation Fund surplus, per J. F. Monks, Esq.	8 17 0
Professor Semple	5 5 0
L. and E. Egan, Ltd., Arran quay	5 5 0
John O'Neill, Ltd., Pleasants street	5 5 0
Butler and Briscoe, College Green	5 5 0
J. F. Monks, Esq., City Treasurer	5 5 0
W. J. Norman, Esq., Solicitor	5 5 0
J. P. Keane, Esq., City Manager	5 5 0
Dr. W. J. Russell, M.O.H.	5 5 0
Carmelite Fathers, Whitefriar street	5 5 0
P. Hedigan, Esq.	5 5 0
Messrs. Goreyan Brothers	5 5 0
T. J. Kavanagh, Esq.	5 5 0
E. J. Kelly, Esq.	5 5 0
Joseph O'Carroll, Esq., M.D.	5 5 0
Mr. and Mrs. G. P. Casson	5 5 0
Messrs. J. and G. Campbell, Ltd.	5 5 0
Thomas Mahon, Esq.	5 5 0
Sean MacEntee, Esq., Minister for Finance	5 0 0
Mrs. Culverwell	5 0 0
Most Rev. Dr. Wall, Bishop of Thasos	5 0 0
C. E. Jacob, Esq.	5 0 0
F. Mahony, Esq.	5 0 0
Judge O'Brien, K.C.	5 0 0
M. J. O'Neill, Esq.	5 0 0
Vincent Crowley, Esq.	5 0 0
Carmelite Fathers, Clarendon street	5 0 0
In Honour of the Sacred Heart and Blessed Virgin	5 0 0
Sir John Lumsden	5 0 0
P. H. McMahon, Esq.	5 0 0
T. Carleton, Esq.	4 4 0
Messrs. Browne and Nolan, Ltd.	3 3 0
C. Collins, Esq.	3 3 0
Hewitt R. Poole, Esq.	3 3 0
Messrs. T. W. and J. Kelly, Ltd.	3 0 0
Joseph Dunn, Esq.	3 0 0
Mrs. Lardner	3 0 0
Michael Greener, Esq.	3 0 0
Clawson Porter, Esq.	2 2 0
Michael Rushe, Esq.	2 2 0
Messrs. Crowley, Bolger and Cusack, Solicitors	2 2 0
Joseph Connolly, Esq.	2 2 0
D. A. Mahony, Esq., M.B.	2 2 0
Mrs. B. Cosgrave	2 2 0
Proinsias O Faithaigh	2 2 0
H. C. Mooney, Esq.	2 2 0
P. Brooder, Esq.	2 2 0
George Crowley, Esq.	2 2 0
P. J. Raffery, Esq.	2 2 0
P. T. Kelly, Esq.	2 2 0
P. J. Cahill, Esq., T.C., P.C.	2 2 0
Anonymous, "N."	2 0 0
J. R. O'Brien, Esq.	2 0 0
Miss Walker	2 0 0
Joseph MacFarlane, Esq.	2 0 0
Star Furnishing Co.	1 1 0
Mr. and Mrs. Zlotover	1 1 0
A. T. Collins, Esq.	1 1 0
Miss Mary Gillman	1 1 0
J. J. McConnell, Esq.	1 1 0
K. Harrington, Esq., B.D.S.	1 1 0
"McGloin, Esq.	1 0 0
Miss Digby	1 0 0
"J.M."	1 0 0
Miss A. Monahan	1 0 0
Miss Stackpoole	1 0 0
Patrick A. Gibney, Esq.	1 0 0
Mrs. Mrkwicka	1 0 0
Capuchin Fathers, Church street	1 0 0
Rev. J. J. Gilmartin, C.M.	1 0 0
P. J. Doyle, Esq.	1 0 0
A. J. McGuinness, Esq., Cork	1 0 0
George J. Elliott, Esq.	1 0 0
J. J. Malone, Esq.	1 0 0
A. J. Duff, Esq.	1 0 0
Rev. James Campbell, P.P., Achill	1 0 0
Mrs. A. Farrell	1 0 0
P. Bates, Esq., Portlaoighise	1 0 0
In Honour of St. Anne, H.M.G.	0 15 0
Mr. and Mrs. Spain	0 10 6
E. J. Dobson, Esq., Polegate	0 10 6
Denis C. Whelan, Esq.	0 10 6
Mrs. E. E. Carter	0 10 0
Mrs. F.	0 10 0
Rev. Mother St. Joseph's Convent, Chapelizod	0 10 0
Anon.	0 10 0
Mrs. A. L. Figgis	0 10 0
J. M. Byrne Esq.	0 10 0
Miss M. C. McKay	0 5 2
Smaller sums	1 8 8

Further subscriptions will be gratefully accepted by the Hon. Treasurers Collection Committee, Society of St. Vincent de Paul, 30 South Anne street, Dublin.

ELECTRICITY SUPPLY BOARD.—ENGINEERING INSURANCES.—Quotations are invited in respect of certain Engineering Insurances (Boilers Steam Plant, Electric and Steam Cranes) of the Electricity Supply Board for periods of (a) one year from the 1st January, 1937, and (b) five years from the 1st January, 1937. Specifications may be obtained on application to the undersigned at 50-62 Upper Mount street, Dublin. Quotations in sealed envelopes marked "Insurance Tender," and addressed to the undersigned should reach me not later than 12 noon on Thursday, 10th December, 1936.—P. J. DEMPSEY, Secretary, Electricity Supply Board, 50-62 Upper Mount street, Dublin.

BOOKMAKER'S LICENCE.
I, G. LUCCHESI, 3 Well View, Mardyke, Cork, intend to apply to Superintendent of Gards for Renewal Licence and Registration of Premises, 48 SOUTH MAIN STREET.—G. LUCCHESI.

GERMAN-JAPANESE PACT?

A Moscow Reuter's telegram says:—The official Tass Agency last night issued a statement asserting, despite Japanese denials, that a German-Japanese agreement has been initialled.

Although, it declares, the agreement speaks of a fight against Communism, it is a cover for a secret German-Japanese treaty relating to concerted action in the event of one of the two parties being involved in a war with a third State.

SAVOY. DAILY, 2-11 P.M.
LAST TWO DAYS!
DOLORES DEL RIO in
"THE WIDOW FROM MONTE CARLO."
Showing at 2 o'c., 4.40, 7.20, 10 o'c.
Also
BORIS KARLOFF in
"THE WALKING DEAD."
Showing at 3.10, 5.50, 8.50.
PHILIP DORE AT THE ORGAN. BARGAIN MATINEES DAILY!
COMMING FRIDAY
SHIRLEY TEMPLE,
In the Film Masterpiece,
"CAPTAIN JANUARY."
THE SAVOY RESTAURANT.
Delicious Meals in Congenial Surroundings.
Savoy, Cork—"The Petrified Forest" and "Man of Iron."
Savoy, Limerick—"The Trail of the Lonesome Pine."

CAPITOL.
LAST 2 DAYS.
JEANETTE MacDONALD, NELSON EDDY, in
"ROSE MARIE,"
SHOWING at 2.0, 4.23, 6.46 and 9.9.
COMMENCING ON FRIDAY:
"WE'RE ONLY HUMAN," and "CHATTERBOX."

PAVILION DUN LAOGHAIRE.
3.50 to 10.30.
FLANAGAN AND ALLEN,
Famous Crazy Comedians at their Funniest, in
A FIRE HAS BEEN ARRANGED.
At 3.45, 6.30 and 9.15. Preceded at 5 and 8 by ANN SHIRLEY in "CHASING YESTERDAY."
To-Morrow—"WHILE PARENTS SLEEP."

LOOK OUT
for the best and brightest weekly paper in Ireland—
"LABOUR NEWS"
The authentic expression of Labour and Trade Union opinion in Ireland.
ON SALE NOVEMBER 28.
Price ..... Twopence.
Order Your Copy Now.

WEATHER FORECAST

General Inference.—A depression off North-East England is moving east-south-east, and a wedge of high pressure west of Ireland is moving eastwards. There will be showers in the east at first, followed by fair weather. In the north and west weather will be mainly fair, but rain is not unlikely late in the day in the extreme west and north-west.

Ireland, all Districts.—Light north wind, backing south later and freshening; fair at first; cloud increasing later, with, perhaps, rain in the west; local morning fog; average temperature.

Sea Passages.—Moderate or fresh north to north-west wind, decreasing and backing west to south-west; fair; sea moderate, becoming slight.

Dixon and Hempenstall Barometers and Thermometers.—12 Suffolk street, Dublin. —(Advt.)

DUBLIN WEATHER REPORT.

Nov	Bar	Thermometer Town, 9 p.m.	Max.	Min.	Grass Min.	Wind.	Rain m.m.	Sun hours
10	29.61	40.9	41	40	37	S,W.	–	1.3
11	29.858	49.8	50	38	37	–	17.1	0.0
12	29.770	45.3	45	45	39	N.W.	6.7	0.0
13	29.986	45.2	45	35	30	E.N.E.	0.3	0.0
14	30.106	43.8	50	43	36	W.	1.6	5.4
15	29.902	47.7	55	43	36	W.N.W.	3.3	0.5
16	29.732	50.3	56	45	41	W.S.W.	5.6	0.0
17	30.051	44.0	44	43	45	W.	0.10	0.0

THE SUN.

	To-day.	To-morrow
Rises	7.55	7.57
Sets	4.24	4.23
Lighting-up Time	4.54	4.53

HIGH WATER AT DUBLIN.

Morning	1.17	1.53
Evening	1.33	2.10

AT OTHER PORTS.

	Morning.	Evening.
Belfast	0.56	1. 0
Cork	7.27	7.44
Drogheda	0.52	12.56
Dundalk	0.49	12.53
Galway	7.15	7.36
Londonderry	10.13	10.44
Limerick	8.45	9. 6
Sligo	8. 1	8.21
Waterford	8.28	8.45

TO-DAY'S ENGAGEMENTS

Dublin Board of Assistance—10.30 a.m.
High and Circuit Courts—Four Courts, 11 a.m.
Central Criminal Court—Green street, 11 a.m.
D.U. Mission to Chota Nagpur — Sale of Work, 35 Molesworth street, 12.30 p.m.
Cage Bird Show—Gregg Hall, 2 p.m.
Sale of Work—Mission Buildings, Townsend street, 2.30 p.m.
Dail—3 p.m.
Mothers' Union Meeting — Metropolitan Hall, 3 p.m.
Irish Auctioneers' and Estate Agents' Association—Gresham Hotel, 3.15 p.m.
Sale of Work—Holy Faith Convent, Dominick street, 4 p.m.
Church of Ireland Training College—Annual Meeting, College Hall, 5 p.m.
Dublin French Society—Russell Hotel, 5 p.m.
Royal Life-Saving Society — Jury's Hotel, 7.30 p.m.
College Historical Society—8 p.m.
Civil Service Benevolent Fund Dance—Metropole, 8.30 p.m.
C.U.S. Dance—Gresham Hotel, 9 p.m.

AMUSEMENTS.

Gaiety Theatre—"The Merry Widow."
Olympia Theatre—"Farm Birds."
Abbey Theatre—"Juno and the Paycock."
Torch Theatre—"Facing the Music."
Gate Theatre—"Twelfth Night."
Metropole Cinema—"The King Steps Out."
Grafton Cinema—"It's Love Again."
Theatre de Luxe—"The Unguarded Hour" and "The Sagebrush Troubadour."
Queen's Theatre—Revue, "Full o' Pep" and "The Lone Wolf Returns."
Theatre Royal—"Charlie Chan at the Circus" and Variety.
Stephen's Green Cinema — "The Beloved Vagabond" and "Stepping in Society."
Corinthian Cinema—"Blackmailer" and "The Final Hour."
Grand Central Cinema—"Frisco Kid."
Savoy Cinema—"The Widow from Monte Carlo" and "The Walking Dead."
Capitol Cinema—"Rose Marie."
Pavilion Cinema, Dun Laoghaire—"A Fire Has Been Arranged" and "Chasing Yesterday."

The Irish Times
WEDNESDAY, NOVEMBER 18, 1936.

NEWS SUMMARY

IRELAND

Mr. Sean MacEntee made a very strong appeal for support of the St. Vincent de Paul Society in its work of helping the poor, at a public meeting in Dublin last night.—(Page 5.)

GREAT BRITAIN

A better understanding between Italy and Britain is indicated following the talks between Mr. Eden and Signor Grandi. Signor Grandi is to report to the Duce.—(Page 7.)

ABROAD

Battered by shell fire, bombarded regularly from the air, with huge fires raging in several places, and a black pall of acrid smoke obscuring the skies, Madrid is passing days and nights of horror and peril. Yesterday's air raids are feared to have taken worse toll of human life than any before.—(Page 7.)

SPORTING

At Wolverhampton yesterday Bedale Hunt won the Staffordshire Handicap Steeplechase.—(Page 10.)

FINANCIAL

London Stock Markets were quite buoyant. Rails were a strong feature, and Industrials and "Kaffirs" were also strong.—(Page 12.)

Gold was fixed at 142s. 4d. per oz., and £275,000 in bars was sold. Silver rose to 21½d. per oz.—(Page 12.)

Dublin Market was quiet, with good features. Great Southern Pref. jumped three points, and Guinness Units rose to 147s. 6d. Carroll Ord. also improved.—(Page 13.)

Africa and Ireland

The announcement that Mr. Patrick Duncan has been appointed Governor-General of the Union of South Africa has given rise to much discussion throughout the British Commonwealth. Mr. Duncan's appointment has been made with perfect correctness. The Earl of Clarendon, whose period of office was extended recently, is due to retire next March, although many people believed that he would remain Governor-General for a further term; and General Hertzog, in his capacity as Prime Minister, has advised the King to appoint Mr. Duncan as his successor. Thus, for the first time in the history of the Union, a South African citizen will become Governor-General. Mr. Duncan is a Scotsman by birth. He was one of that brilliant band of Oxford men whom the late Lord Milner took out to South Africa immediately after the Boer War, and who became known in Johannesburg as "Milner's Kindergarten." The group included, in addition to Mr. Duncan, Mr. Geoffrey Dawson, now Editor of *The Times;* the present Lord Lothian, Mr. Lionel Curtis, of the *Round Table* fraternity, and, strangely enough, Mr. John Buchan, now Lord Tweedsmuir, who recently was appointed Governor-General of Canada. Mr. Duncan has held many important posts in South Africa during the last thirty-five years. From the outset he realised the fact that the only hope of South Africa's future prosperity—indeed, of the Union's future existence—lay in co-operation between Briton and Boer; and he set himself out to promote that co-operation by every means in his power. He was a strong supporter of General Smuts, when the latter was at the head of the South African Party; but he earned the respect of the Hertzog Nationalists by his transparent honesty and his obvious determination to become a whole-hearted South African. As an earnest of his good-will towards the Dutch population, he learned the Afrikaans language, in which he addressed the South African Parliament some months ago, and his choice as Governor-General will be welcomed with enthusiasm throughout the Union.

Mr. Duncan's appointment as Governor-General of South Africa is not without precedent in the history of the British Commonwealth. For many years it had been the practice to nominate British Peers, or some outstanding British subjects, as titular heads of the several Dominions; but when the Irish Free State was established there was a definite breach with precedent. Mr. T. M. Healy was the first Governor-General of the *Saorstát*. By general consent his appointment was a brilliant idea, and his successor, Mr. James McNeill, who also was a Free State citizen, gave universal satisfaction. The next Dominion to follow the Free State's example was the Commonwealth of Australia. Sir Isaac Isaacs, a native Australian, was chosen as Governor-General a few years ago, and his appointment also was extremely popular. Since the Imperial Conference of 1926 the recommendations of which were reinforced in 1930 and became the basis of the Statute of Westminster, the whole conception of the Governor-General of a Dominion has been changed. Formerly this personage was little more than an official of the Dominions Office; now he is the personal representative of the King. Many of the older Conservatives in Great Britain regret the passing of the original system; but there can be little doubt that it has given the Dominions themselves a feeling of greater independence of the British Parliament, and has given outward and visible effect to the spirit of the Westminster Statute. The Governor-General of a Dominion no longer can be regarded as an alien. Representing the Crown, he is a living symbol of that link which binds all the Dominions not only to Great Britain, but also to one another, and the fact that he is a citizen of his own Dominion, rather than an Englishman or a Scot, helps to strengthen, rather than to weaken, the imperial bond. We are more than glad that General Hertzog has chosen such a distinguished citizen of the South African Union as Mr. Patrick Duncan. Not only will this appointment give widespread pleasure in South Africa; it also will set a useful example to the other Dominions.

Mr. Patrick Duncan has been in South Africa for about thirty-five years. He went out as a representative of a conquering Power to impose the British system of government on a defeated race, and to-day he is Governor-General-elect, chosen by a Prime Minister who was one of Britain's bitterest opponents not only during the Boer War, but right up to the Imperial Conference of 1930. Surely here is a magnificent example not only of the genius of the British Commonwealth, but of the broad-minded statesmanship of the Dutch population of South Africa. General Hertzog might have chosen as Governor-General some obscure farmer from the back veldt, who would have reduced his high office to a farce; instead, he has chosen a man of British stock who has proved his loyalty to the South African Constitution. We in the Irish Free State cannot but envy the South Africans. They have solved their racial problem. The old antagonism between Briton and Boer now has disappeared. The South African Party and the Nationalists have joined forces, and Jan Smuts is proud to serve under the Premiership of General Hertzog. What is happening in Ireland? There are men in this country also of British stock, whose families have been here not for thirty-five, but for three hundred, and even five hundred, years. They are Irishmen in a sense in which Mr. Duncan never could be a South African, yet they continue to be regarded officially, if not exactly, as aliens, at any rate as national *parvenus*. What a difference it would have made if President de Valera had chosen one of these men to represent the King in *Saorstát Eireann!* He would have made a gesture that might have solved the racial problem in this country, just as it has been solved in South Africa; but President de Valera had not the vision to grasp his chance. He deliberately degraded the office of Governor-General, thereby not only insulting the British people, but hurting the susceptibilities of thousands of the Free State's most loyal citizens. Now, apparently, he proposes to abolish the office altogether, and to replace it by some shadowy "head of the State" who will have no relation to the Crown. It is a sorry business, especially in view of the way in which a like problem has been tackled in South Africa.

Good Business

Last month Germany and Canada concluded a provisional trading agreement, whose terms have just been published. It contains some very interesting features. In the first place, while the agreement is designed to run for a year, either Canada or Germany, if she finds herself disappointed, can terminate it—failing a settlement within four weeks—at six weeks' notice. In the second place—we quote from the Berlin Correspondent of *The Times*—neither party is entitled to share in the privileges which one or the other may accord to a third State by virtue of a Customs union. The third feature is that which must hold the greatest interest for Irish readers. Under the agreement, Germany may not claim any of the privileges which already are accorded, or may be accorded henceforth, by Canada to the countries of the British Empire. In other words, Canada insists that the Ottawa Pacts, and her trading relations generally with the Commonwealth, must come before any other form of commercial connection. This is a very sensible provision, which the Free State would be well advised to study. At present she is bound by trade pacts with Great Britain, Germany, Spain, and one or two other countries; and, theoretically, there is no difference between her treatment of Great Britain and her treatment of the other nations. In fact, as everyone knows, the British pact is the only one that matters. Not only is the total volume of trade between the Free State and the United Kingdom substantially larger than the Free State's trade with the rest of the world, but, of all nations, Great Britain is the only one that offers her a fair return for her purchases. Trade with Great Britain demands no sacrifice from the *Saorstát*. Expediency—since there seems to be no question here, as there is in Canada, of loyalty to the Commonwealth ideal—urges that she should concentrate on the British market, and should subordinate all other pacts to her trading relations with that market. We decline to believe that the land annuities will stand in the way of a comprehensive pact; a couple of representatives could settle that tiresome difficulty, without loss of national pride on either side, over a luncheon table. Mr. de Valera's promised bill to keep the Free State within the Commonwealth for the present is almost certain to put the British in good humour, and there are many signs nowadays of better feeling between the two nations. It would more than pay Mr. de Valera's Government to compromise on the annuities, and to "go all out" for a really useful trade agreement. These "two to one" bargains with foreign countries are all very well if no better opportunities present themselves; but, when the British are ready to do business with the Free State on level terms, it is madness to refuse them.

Rail Speeds

Since the end of the Great War motor cars and aeroplanes have conspired to make the railway train appear a little *démodé*. Omnibuses appeared in such numbers on the roads that they became a serious threat to the revenue of the railway companies, until the latter were sensible enough to convert them from enemies into allies, while men of science have been amusing themselves by forecasting the number of months which must pass before everybody will travel round the country by air. Yet the railways have been showing recently that they are far from dead, and the latest achievement of a train on the London-Glasgow route will serve—as it probably was meant to serve—to keep them before the public eye. This train set up a new record by covering the 401½ miles from London at an average speed of more than 68 miles an hour. On the return journey, although drawing an additional thirty tons, it actually broke its own record by nine minutes, and raised its average speed to 70 miles an hour. It is unfair certainly to compare this feat with the speeds reached by trains on the regular services, because the record-breaking train was not running under anything like normal conditions. On its return journey to London, for instance, it was drawing a train composed of eight coaches and weighing only 250 tons, which is a very light load by comparison with the enormous weight drawn by the average English express train. This very fact, however, will serve as an answer to those people who complain that modern railway trains have made little progress, on the grounds that they can attain speeds which are only slightly higher than the speeds of forty years ago. Towards the end of last century there were many trains which were very nearly as fast as the express trains of to-day, but it must not be forgotten that at that time the loads which they had to draw were very much lighter. Even to maintain the old speeds shows considerable progress, and the latest experiment proves that, given a lighter load, the modern engine can move at a speed far in excess of anything reached by its predecessors.

Old Crocks

The Old Crocks, after their run to Brighton, now have been stored away for another year; some have gone into luxuriously appointed garages, others have resumed their duty of protecting hens from the rain. The London to Brighton highway again is given over to the modern motor car, in the pride of its size, speed and strength; but, lest the Old Crocks feel desolate at their mass disappearance from the roads, we would like to assure them that they have cousins in the Free State who not only use the roads day in and day out, but also make things difficult and unpleasant for the most lordly saloon. Admittedly, the Old Crocks in the Free State have not the ponderous weight of years that bends the springs of their relatives across the Channel; but, although their years may be comparatively few, their decrepitude is matchless. At any hour of the day motor cars and lorries may be seen which, in a manner of speaking, are held together with string and wire. They have faulty exhaust systems, wherein the gases leak into the air long before they arrive at the silencer; their tyres are variegated with strips of white showing through the rubber; their springs, in collapsing, give them a list sometimes to port, sometimes to starboard; and their brakes are so exhausted that they serve a purpose of spiritual rather than physical assistance. The bitter thing about these relics is that they seem inspired with a demoniac speed and stamina, and sway, and crash and rattle past other vehicles with an appearance of wholly unjustifiable confidence. If some unforeseen crisis arises the swift disintegration of these mechanical rag-bags may be regarded as inevitable. We wonder how quickly the

HEAVY DEATH ROLL FEARED

MADRID BOMBARDED FROM LAND AND AIR

THREE HOSPITALS REPORTED HIT

INSURGENTS RETICENT ON FIGHTING

FOR the past forty-eight hours Madrid has experienced a heavy bombardment by heavy guns and from the air. It is computed that 200 people have been killed and 500 wounded in the course of the last three days' bombardment.

The correspondent of the "Diario de Lisboa," telephoning yesterday from the Cuatro Vientos Aerodrome, outside Madrid, where General Varela has his headquarters, says that the General Staff of the insurgent forces refuse to make any statement on the progress of the battle, beyond confirming that Lieutenant-Colonel Barron's column has crossed the Manzanares.

General Varela states that a column, led by Lieutenant-Colonel Serrano, has occupied the Fondacion Delamo, a building erected in University City as a hostel for students from the American republics.

The Paseo de Rosales, in the North-West of Madrid, has not yet been occupied, as the Government forces are putting up an increasing resistance.

A communiqué issued by the Madrid Council of Defence states that three hospitals were hit during last Monday evening's air raid.

The latest reports indicate that the military situation round the capital is more or less unchanged. The Government claims that a double counter-attack has been successful in driving the Moroccan troops out of the Casa de Velasquez, which they occupied on Monday night. It is also claimed that the Moors have been driven out of the Philosophy Faculty building in the University city.

President Azana and President Companys, of Catalonia, have left Barcelona for an unknown destination. It is rumoured that they are going to hold an important conference with Premier Largo Caballero at the village of Benicarlo.

A NIGHT AND DAY OF TERROR

FROM J. R. ALLWORK,
REUTER'S CHIEF CORRESPONDENT.

MADRID, Tuesday.

Madrid has had a night and a day of virtually continuous bombardment by heavy guns, punctuated by further death-dealing air raids. All night long the guns roared, and at dawn were being fired in such quick succession that there was almost no pause between the reports. Later to-day they became more spasmodic, and this afternoon shells were falling all over the Arguelles quarter of the city in salvoes of four every three minutes.

In the brilliant moonlight at least three huge fires could be seen raging, their angry red glow lighting up the starry sky for miles.

At 3.30 this morning there were two tremendous explosions, which must have shaken all the windows in the city. They certainly rattled mine as if they would break, though the blasts must have been at the southern end of the town, and I live at the north.

FROM THE AIR

Between 5.30 and 6 a.m. came the first air raid. About six bombs fell around the streets of San Alberto and San Marces, some three hundred yards north-west of the Puerta del Sol. About six bombs fell round the Monclos Barracks. Bombs dropped in the vicinity of the Montana Barracks, the North Station, the Royal Palace, the headquarters of the Military Governor of Madrid and the Italian Embassy.

WORST BOMBARDMENT YET

HAVOC AND DEATH

FROM REUTER'S CORRESPONDENT.

MADRID, Tuesday.

To-day's air bombardment is feared to have been the worst Madrid has yet experienced. A tremendous number of persons are thought to have been killed and injured, but the exact death roll is as yet unknown. It is established, however, that 200 people have been killed and 500 wounded in the course of the last three days' bombardments.

One bomb scored a direct hit on the Rumanian Legation, which had been evacuated 48 hours earlier, and nine people were killed when the house beside it was destroyed also. From 3 p.m. onwards to-day insurgent artillery bombarded the Gran Via, claiming further victims. The building principally aimed at appeared to be the main telephone office, which is one of the highest buildings in Europe. A shell exploded in the upper storeys of the office at 5 p.m.

The second raid to-day between 8 and 9 a.m. wrought tremendous havoc in the San Miguel quarter, where a bomb dropped into the market place. Other districts were also affected.

PATHETIC SCENES

Throughout last night and to-day firemen and volunteers have been fighting the various fires that broke out as a result of the bombardment. At the same time ambulances have been working overtime removing the dead and wounded. Pathetic scenes have been witnessed in the streets when mothers remained weeping over the lifeless bodies of their children, and refused to let them be taken away. As many as thirty people were killed in the Calle San Ayustin in one raid.

The material damage to the city is tremendous. The San Carlos Hospital is almost entirely burnt out.

HOSPITALS HIT

The following *communiqué* was issued by the Madrid Council of Defence yesterday:—

"Three hospitals were hit in Monday evening's air raid. One was in the Paseo de Recoletos; another was the hospital attached to the medical faculty, and the third was the San Carlos Hospital. The last-named was struck by two incendiary bombs and caught on fire. The wounded and sick were evacuated.

"At 4.30 a.m. the working quarter of Usera was bombed, and at 6 a.m. the same quarter was heavily shelled.

"Moroccan troops, which yesterday reached the Faculty of Philosophy Buildings of the University, were obliged to resume their original positions following counter attacks.

"During the night the insurgent forces reached the Casa de Velasquez. A double counter-attack on both flanks was started this morning, in the course of which the Government troops advanced."

INSURGENT WARSHIP

ST. JEAN DE LUZ, Tuesday.

The insurgent warship Velasco has been seen off the Basque coast cruising between Hendaye and the mouth of the River Adour. It is reported that a small naval engagement occurred yesterday about 20 miles out to sea, off Pasajes, but no details are available.

ATTACKS REPULSED

The Ministry of War issued the following *communiqué* at 10.15 p.m. yesterday, says a Madrid telegram: "On the centre front, since early this morning, the enemy

---

A Tangier telegram says:—General Franco continues to recruit men here for service in Spain, and it is expected that he can raise another 10,000 according to reliable information.

Some 25,000 troops already have crossed the Straits to fight on the mainland.

---

has exerted strong pressure on the Governmental lines, especially in the bridge of the French sector, where our troops are resisting strongly. An insurgent tank has been captured.

"There is no change in the Government front line."

Reference is made to two insurgent attacks which were launched early last evening and repulsed.

SUPERVISION SCHEME

1,000 OBSERVERS AT 40 POINTS

The scheme for supervision and control in Spain, formulated by the Non-Intervention Committee, is of a more far reaching character than was probably originally contemplated, says Reuter. The intention is, subject to the approval of both sides in Spain, to appoint neutral observers or "supervision posts" to 40 places in Spain. These places include:—

(1) Ports on the North Spanish coast—namely Vigo, Corunna, Ferrol, Gijon, Santander, Bilbao and San Sebastian.

(2) Spanish Moroccan ports—namely, Ceuta, Larache, Rio Martin and Melilla, and Santa-Lauz and Teneriffe in the Canary Islands.

(3) Ports in the Balearic Islands—namely, Port Mahon, Palma and Ibiza; and

(4) Ports on the Spanish Mediterranean coast—namely, Huelva, Seville, Cadiz, Algeciras, Malaga, Almeria, Cartagena, Alicante, Valencia, Tarragona, Castellon, Barcelona and Rosas.

It is calculated that this scheme, in addition to having observers at certain railway stations, may need as many as a thousand observers.

BELFAST MEN IN LISBON

Alderman Harry Midgley, M.P., Belfast, has received a telegram from Sir Daniel Stephenson (Glasgow) informing him that the two Belfast men, Boyd and McMahon, who joined the Spanish Government's medical unit from Scotland, are at Lisbon (Portugal), but that they are prepared again to join the medical unit if permits were forthcoming.

SAUSAGE CASINGS

AN INCREASED DUTY

An Order was made by the Executive Council yesterday under the Emergency Imposition of Duties Act, 1932.

The effect of the Order (Emergency Imposition of Duties (No. 172) Order, 1936) is to increase, as on and from the 18th instant, the rates of duty of 84s. per cwt. (56s. per cwt. preferential) to 100s. the lb. on—

(a) Sausage casings of all descriptions imported unfilled, and

(b) Gut which, in the opinion of the Revenue Commissioners, is capable of being used as sausage casings or in the manufacture of sausage casings.

GALE IN NORTH ATLANTIC

CAPTAIN KILLED ON BELFAST SHIP

QUEEN MARY TWENTY FOUR HOURS LATE

FROM REUTER'S CORRESPONDENT.

NEW YORK, Tuesday.

BRITISH seamen in the North Atlantic have been battling with heavy gales to-day. A dramatic message from the wireless operator of the Belfast steamer Tweedbank, picked up by the Radio Marine Corporation here, stated:—

"Heavy gale. Hove to now. Captain killed; two men washed overboard."

The operator reported that he was marooned in the wireless room and could not get to the bridge.

The Tweedbank, owned by the Bank Line and registered at Belfast, is bound for Boston from St. Vincent, Cape Verde Islands. It is estimated that she is about 825 miles east of New York.

Meanwhile the Queen Mary docked here 24 hours late this morning. She had been delayed by heavy weather in mid-Atlantic.

The Newcastle steamer Sheaf Spear has sprung a leak in her engine room and has asked other ships to stand by.

She is about 52 miles north-east of Bermuda.

The American cargo steamer Tulsa is proceeding to her assistance. A coastguard stated that the steamer is probably bound for Liverpool, *via* Bermuda.

An American liner, American Importer, which docked at Boston from Belfast, had also been delayed by a gale of hurricane proportions.

The captain said that the ship was hove-to for eight hours and was finally forced to put about and run before the gale.

PROPOSED TUNNEL UNDER THE LAGAN

ESTIMATED COST OF £2,000,000

FROM OUR CORRESPONDENT.

BELFAST, Tuesday.

The Northern Minister of Finance is at present engaged in considering a project for a tunnel under the River Lagan at Belfast. This tunnel would link up with the new by-pass road from Belfast to Holywood, and would relieve the pressure of traffic upon the Queen's Bridge and Newtownards road.

The project presents certain engineering difficulties, as the River Lagan is narrower than the Mersey, where a tunnel has been made, and the gradient would be higher than the tunnel in Liverpool, unless the entrance to it was made some distance from the river.

The cost of such a tunnel, it is estimated, would be over two millions sterling, but it would be a great boon not only for direct traffic to Bangor and Holywood, but to the shipyards and the new aerodrome at Sydenham.

In the event of war, a tunnel of this kind could be speedily used as a place of refuge during air raids.

FROM "THE TIMES"

(BY SPECIAL ARRANGEMENT.)

THREE'S COMPANY

The Times in a leading article to-day observes:—The understanding between Japan, Germany and Italy appears, in the words of our correspondent in Shanghai, to be something less than a formal alliance, but more than a mere declaration against Communism. Its more concrete provisions are believed to include technical collaboration between the Japanese and German armies, a barter agreement which will, in effect, be an expansion of that already concluded between Germany and Manchukuo, and under which raw materials will be exchanged for manufactured goods, including armaments and the recognition by Italy of Manchukuo and by Japan of Abyssinia.

It will inevitably be emphasised if the terms of the pact are published that the alliance is a purely defensive one. Such conviction as this claim is calculated to carry will, however, be impaired by the very pointed specification of Russian Communism as the danger against which precautions are being taken. Priority seems nowadays to be not more difficult to establish between the hen and the egg than between self-defence and aggression. But it should be said that Communism regarded as an invisible export to the three countries in question is a menace which their respective police forces have shown themselves more than capable of keeping under control, while the need for a defensive alliance comprising terms relating to military matters against the U.S.S.R. cannot be demonstrated in the light of circumstantial evidence, or even of probability. There is no reason to doubt that Russia's intentions are pacific, and will remain pacific for some time to come.

Japan can pick her friends and her enemies how, when and where she chooses; but it is difficult to resist the impression that in her own interests, as well as in the world's, her choice on this occasion has been not only ill-timed but ill-made. However loose the terms of the pact may prove to be when they are published, Japan has lost in some measure her independence of action. Uneasy lies the head that wears a crown, but to share the pillow with a couple of dictators is to court insomnia.

Germany would never have attacked Russia without consulting Japan any more than Japan would have done so without consulting Germany. By formally making common cause with two Powers whose recent political record is marked by irresponsibility, and whose open hatred of Russia appears in one case to be hysterical in its intensity, Japan's ability to time, if not to frame, her foreign policy has been gravely endangered. Isolation may be chill and inconvenient, but it is better to stew in your own juice than to get into other people's hot water.

POSSIBLE £4,000,000 DEAL

ANGLO-GERMAN RIVALRY IN TURKEY

FROM REUTER'S CORRESPONDENT.

BERLIN, Tuesday.

Competition for business between British and German firms in Turkey, including a possible £4,000,000 deal, has caused great interest to be taken in German industrial circles in the visit to Ankara by Dr. Schacht, President of the Reichsbank.

"COERCION OF CONSCIENCE"

PROTEST BY BISHOPS

CATHOLIC CHURCH IN GERMANY

FROM REUTER'S CORRESPONDENT.

BERLIN, Tuesday.

THAT difficulties between the Catholic Church and the German State still are far from being settled is evidenced by a strongly-worded Pastoral letter, published by the Bishops of Cologne and of Paderborn, Westphalia, which reached Reuter to-night.

This letter declares that "bitter complaints are still being received by the bishops about the unparalleled and severe coercion of conscience" under which many Catholics are still suffering.

The letter states that in many, though not all, districts Nazi schools are striving to set Catholic children against their parents and their Church, while adult Catholics complain that economic pressure is brought to bear on them in their professions to make them "act against their Christian conscience." The facts on which these complaints are based are so numerous and apparent that the justification of the complaints cannot be doubted.

PUBLIC APPEAL

"After so many efforts by written appeals have been made in vain to help our flock, the time has come when we bishops, as the shepherds of the Catholic people appointed by God, must make a public appeal.

"We ask these questions of all who have an influence on the development of events in our fatherland:—Shall such things really go on? Shall our sorely-tried German people not even be spared the last and the worst? Shall, after all the sufferings of the past twenty years, even their souls be now oppressed? Shall our people be so torn asunder that one section honours Christ Our Lord, while the other section scorns Christ and persecutes His believers?

To these questions the bishops return the answer:—"We will continue to preach our Catholic gospel, and remind the faithful to remain true to the principles of our holy faith, and nothing in the world shall force us to deviate from our holy duty.

"We are convinced that an overwhelming number of Catholics will remain loyal to their Catholic faith, even under worse coercion, and be ready to make the greatest sacrifices."

HOUSES WRECKED BY EXPLOSION

FOUR PERSONS KILLED

Four persons were killed last night in an explosion which wrecked two houses in Scotswood road, Newcastle.

The names of the dead are:—William Wallace, aged 44, of Bentinck street, Newcastle; Annie Walton, who lived with her parents at No. 377 Scotswood road; John Robson, aged 9, of Back Benn street, and John Turner, aged 11, of Plummer street.

The houses—Nos. 375 and 377—are in a thickly populated area at the west end of the city. The occupants of No. 375 are Mrs. McGoull and a girl of two and a half years, while those living in No. 377 are Robert Walton and his wife and family.

Four other boys who were standing not far from the houses, and two adults, were also injured and taken to hospital.

Mr. R. Smith, of Sycamore street, Newcastle, was one of the first to go to the rescue of those who were trapped. He said that there was a brilliant flash, which seemed to illuminate the whole area. "There was a big blanket of smoke, behind which, to my horror, I saw a house crumbling up. The smoke had a strong smell of gas. I saw a woman lying on the pavement with a huge stone across her legs. She was crying out for someone to move it. I managed to get it lifted away. I think both her legs were broken."

It is stated that the boy Robson, who was killed, had been sent by his parents to buy fish and chips, and when he did not return his mother went to find him. After a frantic search she found that he was dead in the infirmary.

FIFTY-TWO DEAD IN FRENCH EXPLOSION

HUNDREDS INJURED

FROM REUTER'S CORRESPONDENT.

MARSEILLES, Tuesday.

The death-roll in the explosion at the Government powder works at St. Chamas, near here, yesterday, has now risen to 52. The number of injured—believed to be at least 200—still is not known exactly, but official inquiries are being made. Many of the persons who were not injured severely went home after receiving treatment.

It is probable that M. Lebrun, the President, will attend the funeral of the victims on Friday. The funeral will be at the State's expense.

A sum of £2,500 for the relief of the victims' dependants has, so far, been contributed by the State and municipalities in the neighbourhood of St. Chamas.

ARREST OF GERMANS IN RUSSIA

FROM REUTER'S CORRESPONDENT.

MOSCOW, Tuesday.

The German Ambassador, Count von Schulenburg, visited M. Litvinoff, the Soviet Foreign Commissar, to-day, and made further representations regarding the twenty-one Germans who have been arrested by the O.G.P.U. and charged with espionage.

DEATH AFTER MOTOR ACCIDENT

Mr. Cecil Smith, aged about 84, of Connaught street, Dublin, died in the Mater Misericordiæ Hospital, Dublin, last night after he had been admitted with injuries which he received when he was struck by a motor car near Phibsborough yesterday evening.

CLARKE'S BLOODSTOCK AND HUNTER SALE

Mr. Fred Clarke will hold a sale of horses in training, brood mares, foals and hunters to-morrow at 21 Montpelier Hill, Dublin, commencing at 1.30 o'clock. Some well-bred lots will be submitted to auction, and among the horses in training is that smart performer, Kildonan's Hope, who has won four races on the flat, including a King's Plate and a Naas November Handicap, as well as four hurdle races.

TOWARDS AN UNDERSTANDING

ANGLO-ITALIAN RELATIONS

SIGNOR GRANDI TO REPORT TO DUCE

CONVERSATIONS WITH MR. EDEN

THE report on his two conversations with Mr. Eden, which Signor Grandi, the Italian Ambassador, is taking back to Rome, marks an important step towards removing completely the tension between Italy and Britain produced by the Abyssinian crisis, says Reuter. No definite proposals have been made to Italy by the British Foreign Secretary, it is understood. The conversations have been general in character.

In the first talk Mr. Eden is believed to have emphasised more warmly than he did in the House of Commons that the restoration of friendship between the two countries was sincerely desired by Britain. At the same time, he is believed to have reiterated his dislike of pacts and his preference for the more fluid understanding known as a "gentlemen's agreement."

These sentiments were re-echoed by Mussolini two days later in an interview with a London paper.

REVIEW OF AIMS

Following the friendly references to Italy made by Mr. Baldwin in his Mansion House speech, Mr. Eden and Signor Grandi again met and embarked on a general review of British and Italian aims and interests in the Mediterranean. It is the result of this general review that Signor Grandi is taking back to Rome.

That the subject of an agreement limiting the strength of British and Italian forces in the Mediterranean will come up for discussion is more than likely; because it is in the interest of both countries that this should be so, but that it has actually been discussed is highly doubtful, continues Reuter's Diplomatic Correspondent. Such a delicate subject could not, in the opinion of usually well-informed circles, be touched on until the ground had already been cleared to ensure that British-Italian Mediterranean interests do not conflict.

Here Mr. Eden has undoubtedly made it clear that British recognition of the Italian conquest is at present out of the question, although the British Legation in Addis Ababa may soon be transformed into a Consulate.

OBJECT OF ROME VISIT

To ascertain whether Mussolini will accept the British standpoint on this question is no doubt one of the objects of Signor Grandi's visit to Rome.

Yet another subject which will be discussed soon, if it has not been touched on already, is the Suez Canal. Italy makes no secret of her desire to have the Suez Canal dues reduced. Unlike Britain, Italy is not a shareholder of the Suez Canal Company, and, therefore, has no part in the company's profits. On the other hand, she has in recent months been second only to Britain in the amount of dues she has paid. Possibly Italy also hopes for a political interest in the Suez Canal as well. This would be a further guarantee that the high road to her Empire would remain open.

FASCIST GRAND COUNCIL

A Rome telegram says: Signor Grandi arrived in Rome last night from London to attend to-day's meeting of the Fascist Grand Council, the highest consultative body of the Fascist *régime*.

Count Ciano will also arrive back from Budapest.

Signor Grandi will see Signor Mussolini this morning to report on his talks with Mr. Eden.

In political quarters in Rome it is not thought that any concrete plans, such as a formal understanding for the establishment of better Anglo-Italian relations, are in view.

The "gentlemen's agreement," it is stated, will be of a "spiritual," rather than of a material, character. The general belief is that the conversations in London have made satisfactory progress.

To-day's meeting of the Fascist Grand Council will coincide with the anniversary of the imposition of sanctions. The day will be marked by the unveiling of marble tablets throughout Italy recording the event, "in order that the centuries to come may remember the enormous injustice perpetrated against Italy." At the unveiling of the tablets three minutes' silence will be observed by all taking part throughout Italy.

It is probable that the Grand Council will make some solemn pronouncement recording the occasion.

It is rumoured that the Fascist Grand Council will to-day change King Victor Emmanuel's title to "Emperor of the Italian Empire" instead of "King of Italy and Emperor of Abyssinia" as at present. This would get over the present deadlock, which makes it impossible to accredit a new Ambassador to Italy without recognising the annexation of Abyssinia.

There is also talk of the Duce assuming the title of "Chancellor of the Empire," with Count Ciano as "Head of the Government."

TENSE SITUATION IN BEIRUT

TOWN UNDER MILITARY CONTROL

PRESS ASSOCIATION FOREIGN SPECIAL.

DEIRUT (SYRIA), Tuesday.

A number of Christian shops here were looted to-day during a series of minor disturbances in which one man was wounded. Tension still runs very high, and large detachments of police and military are patrolling the streets.

Six people have been killed and 70 injured in the disturbances which started on Sunday.

Arab agitators are still calling for repudiation of the new treaty between France and Lebanon (of which Beirut is the capital) by which Lebanon would be separated from Syria.

A new threat has appeared in reports that bands of mountain tribesmen are marching towards Beirut. So far they have not reached the town.

The riots began on Sunday at the beginning of the Moslem month of fasting and prayer. Agitators sacked shops in the Christian quarters of the town, and threatened a march on Government Buildings.

LOANS TO LOCAL BODIES

PROVISIONS IN NEW BILL

POWERS TO EXTEND BOUNDARIES

THE chief purpose of the Local Authorities (Miscellaneous Provisions) Bill, which was circulated to Dail deputies yesterday, is to deal with the borrowing powers of local authorities, and, in particular, to safeguard the lenders of money to such authorities. To achieve this, several enactments relating to local government are amended.

Whenever a body of persons, who are not lawfully constituted as a local authority, but are acting or purporting to be such authority, borrow money in the purported exercise of Statutory powers from a person who lends money in good faith, such body of persons shall be deemed, for the purpose of the transaction, to have been lawfully constituted, and the authority will be liable for the repayment; every mortgage or security given by it shall also be valid and no part of the transaction shall be invalid on the ground that the body was not lawfully constituted.

RETROSPECTIVE EFFECT

The transaction shall not be invalidated on account of any irregularity or illegality, and the lender shall not be concerned as to the use made of the money or how it was expended. This provision shall be deemed to have effect from 6th December, 1922. These provisions will have effect in respect of contracts entered into under similar circumstances.

In connection with the election of a member of a local authority who was declared elected by a returning officer, and no legal proceedings taken to question the validity of his election, the election shall be held to be valid.

EXTENSION OF BOUNDARIES

The bill authorises the provision of a town hall by a borough or urban council. It also provides machinery for the alteration of an urban district which is not a borough. In the latter case the County Council has to be approached, and if that body refuses to make an order the local authority may appeal to the Minister, who is empowered, if he thinks fit, to make the order.

MANCHESTER AND DUBLIN

GOVERNMENT'S ATTITUDE TO FRIENDLY VISIT

In the House of Commons yesterday Mr. D. R. Grenfell (Labour) asked the Dominions Secretary whether he was aware that the Lord Mayor of Manchester was to head a municipal and commercial friendship delegation to the Lord Mayor of Dublin, with a view to the improvement of relations between the two countries; and, in view of the good that might accrue if the Lord Mayor of Manchester were to convey from His Majesty's Government to the Lord Mayor of Dublin a message of good-will in relation to the question of Irish land annuities, would the Government take advantage of this opportunity for reciprocal effort to bridge the difficulties of the present situation.

Mr. Malcolm Macdonald—I have seen reports in the Press of the proposed visit. While I am entirely in favour of any step which can be taken to promote better relations between this country and the Irish Free State, I do not think that any useful purpose would be served by adopting the suggestion in the question.

Mr. Grenfell—In view of the widespread desire for a *rapprochement* between the Irish Free State and ourselves, and the obvious advantages, if such a result followed, will he not take upon himself the responsibility of making suggestions with a view to friendly relations being resumed?

Mr. Macdonald—I can assure Mr. Grenfell that this matter continues to engage the active consideration of the Government, and if we feel we can usefully take the initiative we shall not hesitate to do so.

Mr. H. Day (Labour) asked the Dominions Secretary whether any recent action had been taken to improve the relations between the United Kingdom and the Irish Free State.

Mr. Macdonald replied that he had nothing to add to a statement made on October 29.

Mr. Day—What steps are being taken to bring the two countries closer together?

There was no reply.

THE NEW PRICE OF BREAD

DROGHEDA MASTER BAKER'S OPINION

"The new Prices Order is liable to have a serious effect on the bread industry in Drogheda at the moment" was the statement of a well-known Drogheda baker yesterday, when interviewed in connection with a notice recently displayed in all the bakery concerns in Drogheda.

The notice, which was issued by the Drogheda Master Bakers, was that they felt obliged to issue a provisional week's notice to all employés in their firm, to take effect from Monday, 16th November. The notice added that every effort would be made to retain as many employés as possible.

It is the feeling locally that a large amount of unemployment will be created in the bakery trade consequent on the introduction of this fixed-prices Order.

As announced in the *Irish Times* yesterday, a similar notice to employés was issued by bakers in the County Meath.

THE LATE MR. P. HOGAN

SUGGESTED MEMORIAL AT LEINSTER HOUSE

A leading article in yesterday's issue of the *Connacht Sentinel* refers to the death of the late Mr. Patrick Hogan, former Minister for Agriculture in the Cosgrave Government, who was killed in an accident last summer, and advocates the erection of a memorial to him in Leinster House.

The article suggests that the memorial be made by an Irish sculptor, and include a plaque. It also is suggested that the amount of each subscription for the erection of the memorial should be strictly limited, so that friends and admirers of all classes could contribute to the fund.

An umbrella lying in the permanent way led to the discovery of the body of an eleven years old girl who had been knocked down on the railway near Stone (Stafford) station last night. She was Barbara Floyd, daughter of the stationmaster at Barlaston, the next station to Stone

THE PROBLEM OF PARTITION

TO-DAY'S DEBATE IN THE DAIL

IRISH NATIONALS IN SPAIN

BY OUR POLITICAL CORRESPONDENT.

A FULL-DRESS debate on a particularly knotty subject is indicated for to-day in the Dail. During the time allotted to private members Mr. Frank MacDermot will raise the question of partition on a motion which is in the following terms:—

"That in the opinion of the Dail the Government has not given adequate attention to the problem of partition."

Dr. R. J. Rowlette, T.D. (Ind., Dublin University) will join Mr. MacDermot in putting the case before the House.

It will be remembered that the motion was on the order paper for discussion last week, but at Mr. MacDermot's request it was postponed until such time as it would be convenient for the President to be present. Private members' time usually is taken at nine o'clock, but it is understood that if the other business on the paper—namely, the Courts of Justice Bill and the Lifley Bill, concludes before that hour the motion will be taken then.

THE DISPUTE WITH BRITAIN

Mr. MacDermot has on the Order Paper for oral answers two questions which are likely to arouse some interest. In the first he will ask the President whether he has at any time offered to compromise the financial dispute with the British Government by offering to pay a proportion of what the British Government claims and is at present collecting by tariffs?

He will also ask the Minister for Justice whether he will introduce proposals for legislation to make provision for the dependents of the late Admiral Somerville and the late Mr. John Egan?

This question recalls the murder of Admiral Somerville which occurred at his home at Castletownshend in March last, and the murder of John Egan at Dungarvan, Co. Waterford, in the subsequent month.

IRISH NATIONALS IN SPAIN

Other questions on the Order Paper include the following:—

Mr. P. S. Doyle (Fine Gael, Dublin, South) to ask the Minister for External Affairs if he will state what steps he has taken (1) to secure the safety of Irish nationals in Spain; (2) to secure the safe conduct of Irish nationals to leave Spain; and if he will state if assistance in this matter (a) has been sought by him from, or (b) has been given by, any other country; and, if so, will he state what is the nature of such assistance, and will he state whether any financial liability is involved, and, if so, how much?

FREE STATE POPULATION

Mr. R. Mulcahy (Fine Gael, Dublin, North) to ask whether the Minister for Local Government will consider the question of setting up a Tribunal of Inquiry with a view to examining the causes which led to the recent decline in population to the Free State, and to report as to the causes.

RECORD-BREAKING TRAIN

GLASGOW TO LONDON IN 5¾ HOURS

The London, Midland and Scottish record-breaking express—No. 703—linked Glasgow to London yesterday in five hours 44 minutes, thus bettering by nine minutes her world record performance of Monday, when she arrived at Glasgow from Euston in five hours 53 minutes.

On the return journey she had to haul an additional 30 tons as a "penalty" for her wonderful performance on the outward run, when she covered the 401¼ miles at an average speed of 68.2 miles per hour. Despite this handicap, No. 703 yesterday averaged 70 miles per hour on her dash back to Euston.

For the combined journey of over 800 miles the train's average speed works out at 69 miles per hour.

ARRIVAL IN LONDON

Leaving Glasgow at 1.20 p.m., the express, hauled by the Princess Elizabeth, pulled into Euston shortly after 7 o'clock, and came to a stand-still at 7.4, after making railway history, despite darkness and wretched weather conditions on the latter part of the journey.

An amazing spurt was made north of Crewe, when the six miles between Winsford Junction and Coppenhall were covered at an average of 90 miles per hour, with a burst of 95 miles an hour.

The train arrived at Euston after a 91 miles per hour spurt from Tring.

GERMAN TRADE WITH MANCHUKUO

FROM REUTER'S CORRESPONDENT.

BERLIN, Tuesday.

A contract worth 12,000,000 marks (about £1,000,000) will be signed in the next few days by Mr. Kato, the Manchukuan Trade Commissioner in Berlin, and a German concern for the supply of an oil-from-coal plant to Manchukuo.

A number of other major transactions are under consideration, including supplies for Manchukuo of locomotives and blast furnaces.

A new German Commissioner to Manchukuo will be leaving in the near future.

TO-DAY'S WEATHER

Fair at first. Rain later.

See also page 6.

TO-DAY'S INDEX

	Page.
LEADING ARTICLES:	
Africa and Ireland	6
Good Business	6
Rail Speeds	6
Old Greeks	6
SPECIAL ARTICLES:	
An Irishman's Diary	4
A Sportsman's Review	4
BROADCASTING PROGRAMMES	4
GENERAL:	
Anglo-Italian Relations	7
Bombardment of Madrid	7
"Coercion of Conscience"	7
Gale in North Atlantic	7
Law Reports	3
Legal Diary	3
Literature and the Press	6
Loans to Local Bodies	7
Problem of Partition	7
FINANCIAL NEWS AND MARKETS	12-13
SPORTING NEWS	10-11

IRELAND'S PART IN AVIATION

VIEWS OF ATLANTIC AGREEMENT

COMMERCE SOCIETY'S DEBATE

COLONEL C. F. RUSSELL, the well-known Irish airman, described the recently-signed North Atlantic air agreement as an ultra pro-British document, at the opening meeting of the Dublin University Commerce Society last night. He agreed whole-heartedly that co-operation with Great Britain for the development of Irish aviation was not only desirable, but necessary. He only agreed, however, provided that the means and system adopted for such co-operation were such that they were fair and just to Ireland.

In seconding a vote of thanks to the Auditor of the Society, Mr. J. Glover, B.A., B.Comm., who read a paper on "Ireland's Place in Commercial Aviation," Colonel Russell said that aviation had suffered more than any other national problem from the confusion of thought, the careless and useless repetitions and inaccurate statement of facts and opinion which characterised the conduct of their Parliament.

The need for co-operation with Great Britain for Irish air transport development had been seen in 1922 during the Treaty negotiations, and as a result of that foresight—for which the credit was due to the late General Collins—there was in the Treaty a clause which read: "A convention of the regulation of air navigation will be drawn up between Great Britain and Ireland." The object of the clause, from their point of view, was to regulate Anglo-Irish air transport development so that where they came in contact or in conflict Irish aviation enterprise could proceed unhampered from the cradle of the ideal of a nationally-owned and nationally-manned air transport organisation to a position of maturity, not alone unhampered by unfair competition from Great Britain, but assisted by her in the finest spirit of friendship. That important clause in the Treaty had never been exercised. Why it had not been was, to his mind, purely a matter of politics.

NORTH ATLANTIC AGREEMENT

The real truth and meaning of the North Atlantic agreement, said Colonel Russell, "is that we have ceded the whole of the Saorstat territory exclusively to Great Britain as an airport for a period of fifteen years. In addition, the agreement imposes a capital commitment on us of no less than £700,000 for the construction of the airport at Ryanna, Limerick; a subsidy of £12,000 per annum for the operating company, and a maintenance charge for the upkeep of the port and the operation of wireless and meteorological services of between £50,000 and £60,000 per annum. All this—the exclusive use of our territory, the turning away from the ideal of Ireland as the European airport for all nations maintaining air communications across the North Atlantic; the breaking of the spirit, if not the legal letter, of the International Air Navigation Convention, which draws a parallel between air transport and marine transport, and advocates reciprocity in the matter of landing facilities between all nations—all this, plus some two millions of our money, for a 2½ per cent. financial interest.

Is it not clear to every sensible person, on the one hand, and bearing in mind that commercial air services over ideal routes do not pay even yet, that such a company could not hope to pay a dividend during the short period of fifteen years? It is not true, on the other hand, that as a result of fifteen years' experience of North Atlantic conditions, and the evolution of aircraft and equipment during the period of the contract, at the end of this time the 400 miles between Ryanna, Limerick, and London will be of no importance, and that the service will pass over the Saorstat to its real base in British home territory?

It was absurd to continue the objection to the occupation of their ports, in face of the new agreement. His proposals were:—The open acceptance of the British occupation and use of Queenstown Harbour for an annual rent of, say, three millions; for the same facilities at Castletownbere an annual payment of two millions, and for the open use by the Royal Air Force of the new airport at Ryanna, Limerick, for the purpose of the defence of naval craft in Queenstown and Berehaven, an annual sum of three millions.

THE CO-OPERATIVE ASPECT

Mr. Sean O hUadhaigh, seconding the motion, said that at last in this country they had started to spread their wings. He thought that if it were possible to have co-operation, such as they had at the moment in connection with the Dublin-Croydon route, it ought to be possible to have some sort of co-operation in the operation of a line between Limerick and New York.

They had been told that the Treaty clause in regard to aviation had not been implemented, and that because of that they had given away something of their national rights. He held that the attitude of the late Government and the present Government in allowing that clause of the Treaty to become, and remain, a dead letter, was correct. They made the country a member of the International Convention in Paris, on terms of equality with every other nation.

A GERMAN VIEW

Herr W. Hahn, proposing that the Society was worthy of support, said that the airplane was the transport medium used on the occasion of the recent visit of the German football team to Dublin. He hoped that it might be regarded as the inaugural flight of a direct Continental air link with all its wonderful possibilities for touring. The North Atlantic Air Agreement was a retrograde step, so far as it affected Ireland, because it prevented for fifteen years the spur of competition, both of a private and international nature. It might happen, therefore, that this country would have to accept just what service the contracting companies might care to offer, and be excluded from participation in the advances which might be made elsewhere.

The resolution was seconded by Captain O. E. Armstrong, and passed.

THE PAPER

In the course of his paper, the Auditor said that Germany had organised her airlines on a sound basis. Her internal lines were models of efficiency, and her fame as a builder of airships had spread all over the world.

The other countries also had fostered aviation to a high degree. Ireland's future in the air, and especially in the Atlantic, was bound up with that of Great Britain. What was to Britain's advantage also was to the advantage of this country, but both Governments could congratulate themselves on the fact that the United States was to be their co-operator, and not their rival.

Civil aviation here still was in embryo. It was only within the last year that any effort had been made to foster the enterprise. Few, however, would not be in agreement with the policy of the Government regarding the North Atlantic route. This country would equip, maintain and control the air base at the Shannon, and that should assure them of ample control. It was, therefore, unlikely that their co-operators would endeavour to take an unfair advantage of them.

The President (Mr. John Good, T.D.) presented the Society's silver medal for oratory to Mr. D. N. Bowers, B.A., B.Comm. (ex-auditor).

WAKE UP YOUR LIVER BILE

without Calomel — and you'll jump out of bed in the morning full of vim and vigour

"The liver should pour out two pints of liquid bile into your bowels daily. If this bile is not flowing freely, your food doesn't digest. It just decays in the bowels. Gas blows up your stomach. You get constipated. Your whole system is poisoned and you feel sour, sunk, and the world looks punk.

Laxatives help a little, but a mere bowel movement doesn't get at the cause. It takes those good old Carters Small Little Liver Pills to get those two pints of bile flowing freely and make you feel "up and up." Harmless, gentle, yet amazing in making bile flow freely. Ask for Carters Small Little Liver Pills. Stubbornly refuse anything else. 1/3d. and 2/-.

SOCIETY OF ST. VINCENT DE PAUL

Mr. MacEntee, Minister for Finance, addressing the public meeting in aid of the Dublin Council of the Society of St. Vincent de Paul, which was held in the Oak Room of the Mansion House last night. Left to right: Mr. John P. Keane, City Manager; Mr. Frank Fahy, Speaker of the Dail; Sir John Lumsden, K.B.E., M.D.; Judge O'Brien, the Lord Mayor, Mr. MacEntee, the Rev. Father Senan, O.M.Cap., and Dr. J. P. Brennan.

LITERATURE AND THE PRESS

MR. DULANTY'S SPEECH IN LONDON

DESCRIPTION OF A GOOD JOURNALIST

FROM OUR CORRESPONDENT.

LONDON, Tuesday.

THE High Commissioner of the Irish Free State, Mr. J. W. Dulanty, in proposing the toast of "Literature and the Press," at the Printers' Pension Corporation dinner at the Connaught Rooms this evening, said: Through no merit of mine I have the honour, and it is a high honour, of submitting to you the toast of "Literature and the Press," and of associating with it the name of Mr. Phillip Guedalla.

A MAN OF LETTERS

You are to be congratulated on having so distinguished a man of letters to respond to this toast. An historian who can take uneducated people like myself by the hand and guide us along the corridors of time, in such a way that the dead past becomes almost as real as the living present, is a blessing in any country.

You will not expect, nor indeed tolerate, any words of recommendation on the subject of literature. Carrying coals to Newcastle would be a sensible business compared with definitions and exhortations from sources ranging from Philip Guedalla back to John Milton. No; if I ventured near Milton at all it would be to recall dear old Dan Leno, who said, as you will remember, he never tired of reading Milton, but explained, because he never started.

UNMINDFUL OF LITERATURE

As a variant to that popular figment, the man in the street, may I for a few minutes be the man in the bookshop? The first thing I would say to you people of literature is that not one of you spends half of the money you ought to spend on the buying of books. In my own fairly wide acquaintance—ranging from bar-tenders, up or down as the case may be, to noble lords and merchant princes—I know no one who spends anything like the money he should spend on literature.

In yet another way we are not as mindful of literature as we should be. Look at the modern houses and flats which people of means are building for themselves to-day. They have no libraries, and, what is nearly as bad, no cellars. A lamentable state truly for men—I mean real men, not "hat-wearing effigies of men," for it is surely true to say that a knowledge of the best that is being thought and said treasured in books and a reasonable acquaintance with good wine makes up a big part of a liberal education.

THE MODERN PRESS

One of the functions of literature, it is still true, is that of entertainment. But that is not its only function. It was all very well for Mr. Balfour, as he then was, in his affluent and sheltered life to say that all he asked of literature was that it should entertain him. The problems that vex the mind of men to-day, God knows, are far more urgent and more menacing than those of a few years ago, not to talk of the velvety days before the war. In the bewildering world which we and our children face to-day we must needs turn to literature, not only for mirth and for an hour of forgetfulness, but also for a light on our immediate paths, the company of encouraging thought, cheerful philosophy, and the brave stir of great verse.

Literature flourishes best, Dean Inge thinks, when it is half a trade and half an art, a remark which takes one immediately to the gentlemen of the Press—a description which Benjamin Disraeli put very high, as his own title and description, which would cover also one of the masters of the English language, an Irishman named Jonathan Swift. Of the Press we can all say from personal experience much that is laudatory and much which is the reverse. Oscar Wilde, you will remember, said that whilst in the old days men had the rack, to-day they had the Press. A very rich man looking round for an opportunity to devote his wealth to good uses might do worse than start a newspaper whose mission would be to comfort the afflicted and now and then to afflict the comfortable.

THE GOOD JOURNALIST

There probably never was a time when writing for the papers mattered more than it does now. Governments come and governments go, but the Press goes on for ever. The good journalist like the good civil servant, sensibly prefers power to fame. He is content to be unknown, and to be rewarded in a way that men do not ordinarily count reward. Yet he knows full well that he and his fellow-craftsmen represent one of the most potent factors in our social and political evolution. To all such journalists our high salutations, our sympathies, and sometimes our prayers.

BELFAST-BUILT SHIP

LAST LAUNCH OF THE YEAR

FROM OUR CORRESPONDENT.

BELFAST, Tuesday.

The motor vessel, Ernebank, a single-screw shelter deck type motor cargo vessel, was launched by Messrs. Harland and Wolff to-day for Messrs. Andrew Weir and Co., Ltd. This is the twelfth and last vessel to be launched at Belfast this year. The tonnage output this year will not be so great as last year, when eleven vessels of 101,906 tons were launched. These figures included two large Union Castle mail and passenger motor vessels. Messrs. Harland and Wolff have been associated with Messrs. Andrew Weir and Co. for many years, and there are forty-eight vessels built by Harland and Wolff, Ltd., in the fleets owned by this company.

The owners were represented at the launch to-day by Captain R. J. Howie, marine superintendent; Mr. J. C. Lawrie, superintendent engineer, and Mr. J. Paul, the owners' inspector in Belfast.

A Toulon telegram says:—A madman who had terrorised the neighbourhood of a district near Brignolles has given himself up to the police. Since Sunday the man had barricaded himself up in his house, threatening to kill anyone he saw.

FREE STATE MEN UNWANTED

VIEW OF NORTHERN MINISTER

A BORDER LABOUR PROBLEM

FROM OUR CORRESPONDENT.

DERRY, Tuesday.

Supposing that they did not ask that cards for Free State workers be stamped in the North, it would be encouragement to employers to employ Free State workers, and, to be perfectly frank, he did not want to do that. This was a statement made by Mr. J. M. Andrews, Northern Minister of Labour, at the annual meeting of Derry Employment Committee here to-day.

Alderman Patrick Healy said that the time was now opportune for a conference between the Free State and Northern Governments on the question of reciprocity regarding unemployment benefit.

Mr. Andrew Gallagher, D.L., Strabane, asked why should the Ministry take their money if nothing was given in return for it. He had been stamping the cards of Free State workers in his factory for a dozen years or so, and it was most unfair, if there was no benefit to be given, that the Ministry should rob the workers of stamps.

GIVING ENCOURAGEMENT

Mr. Andrews, in reply, said that supposing they did not ask that cards for Free State workers be stamped, it would be giving encouragement to employers in the six counties to employ Free State workers, and to be perfectly frank he did not want to do that. The general question was a difficult one: social services in the Free State were on a lower level than in Northern Ireland, and, in fact, the six countries had social services which the Free State had not yet got at all. He added: "It is my duty to see that as long as we have a considerable amount of unemployment in Northern Ireland that it is not made worse by giving advantages here to Free Staters, and thereby induce them to come here, and probably in a considerable number of instances keep Northern Ireland workers out of employment. If the Free State had never separated their scheme from the British scheme this problem would never have arisen. It was the Free State Government that first ended reciprocity with Great Britain, and consequently with us."

"REVERSE IS THE CASE"

Mr. J. J. McCarroll, M.P., said that the Minister gave a wrong impression—that the influx of workers was from the Free State into Northern Ireland, whereas it was the reverse. It was common knowledge that a vast number of workers from Northern Ireland went into the Free State, and into Donegal particularly.

Later Mr. Andrews said: "I have been called a rubber stamp Minister, and I am rather proud of that name. To be perfectly frank, it does not suggest a great deal of originality on my part, but there is a more important factor to be taken into consideration than the personal one. I feel that the best we can do here for our working people is what is being done in that wealthier part of the United Kingdom across the water."

KILKENNY ARMS CHARGE

SEQUEL TO FATAL ACCIDENT

FROM OUR CORRESPONDENT.

KILKENNY, Tuesday.

At Kilkenny Circuit Court to-day, Thomas Brett, Walkin street, Kilkenny, was sentenced to two months' imprisonment with hard labour, on a charge of illegal possession of a revolver and six rounds of ammunition. He pleaded guilty.

The case arose out of a fatal accident in the house of the accused man, whose cousin, William Brett, was accidentally shot. When arraigned on a charge of having killed William Brett by shooting him the prisoner pleaded not guilty, and a *nolli prosequi* was entered by direction of the Judge.

Prisoner admitted having been a member of an illegal organisation up to the time of the accident, but had now, he said, left it. The revolver and ammunition belonged to the organisation, and he had surrendered them to the Guards.

Judge Sealy said that if he were to let the accused man off every young man holding a gun would think he, too, would escape justice and would say to himself: "I see the judge says if I leave the organisation and give up my gun I will get no imprisonment."

CHARGE OF WOUNDING WIFE

FROM OUR CORRESPONDENT.

TIPPERARY, Tuesday.

At Tipperary District Court to-day, before Mr. Troy, D.J., Edward Kelly, 35, was remanded to the District Court on a charge of wounding, with attempt to murder, his wife, Elizabeth Kelly, 29, of Bansha, County Tipperary.

Mrs. Kelly said that her husband attacked her, catching her by the throat with his right hand. When she pulled down his hand she saw what she thought was a stainless knife in it. She ran away when she found herself bleeding. She had a cut on the left side of her throat and two fingers on her left hand were also cut. She was attended by Dr. Russell, and was removed to Tipperary District Hospital, where she remained some time. Her husband was unemployed for a long time and contributed nothing to the support of herself or the children.

Dr. W. Russell, Bansha, stated that he found an incised wound 1½ inches long and skin deep on the left side of the woman's neck, and an incised wound on two fingers of the left hand. He did not think it was a case for hospital, but her father said it would be as well if she was sent there.

A Reuter Athens telegram says:—M. Alexander Papanastasiou, leader of the Greek agrarian party, died suddenly in Athens yesterday from a stroke. He was Prime Minister in 1924, Minister of Agriculture in 1927, Premier and Foreign Minister for a month in 1932, and Minister of National Economy for three months in 1933.

SHORTHAND-TYPISTS AND TYPISTS. Oral and Postal Classes working for next Exam.—SKERRY'S COLLEGE, 76 Stephen's Green, Dublin. (Advt.)

REARMAMENT DEBATE

LORD SWINTON'S STATEMENT

DEFENCE OF SHADOW SCHEME

FROM OUR PARLIAMENTARY CORRESPONDENT.

WESTMINSTER, Tuesday.

The House of Lords to-day discussed Lord Strabolgi's motion calling for full information as to the measure of rearmament already achieved, the programme for the immediate future, and the Government's policy in relation to the League of Nations and to foreign affairs.

Lord Strabolgi said that he had no desire to make party capital out of this question. He suggested that, after the recent American Presidential election, we should approach the United States, and ask her to collaborate to improve economic conditions. If the United States can collaborate with London and Paris for the stability of currencies, why cannot they collaborate for the preservation of the stability of civilisation, he asked. If only the United States would agree to join in an economic boycott of an aggressor, that would be a tremendous step forward. If fear of aggression was the cause of Germany's rearmament, they should invite Germany once more to come into the League of Nations.

The Marquess of Lothian asked whether this country was compelled to go to war to maintain a Europe of twenty-six sovereign States, armed to the teeth in all circumstances. The most dangerous element of public life in the country was the Government's refusal to state specifically what their policy was. That policy was far more dangerous than disarmament. With countries arming everywhere, nobody knew what we were going to fight for, and with whom. The Government should not agree to go to war until they had some assurance from the General Staff as to which side the weight of power lay. Personally he did not see that there was any risk of a great nation in Europe starting a war to-day. That was not the danger.

LORD SWINTON'S REPLY

Viscount Swinton (Secretary of State for Air) said that Britain's foreign policy was to make the League of Nations an effective force. In order to play our part in the appeasement of Europe one thing was necessary. It was that the influence of Britain for peace should be the influence of a strong Britain and British Empire. It was our plain clear duty to see to our own security by land and sea and air.

The Government took the fullest responsibility for the programme they were putting forward and were prepared to stand by it. Broadly the defence plans of the Government must be such as adequately to discharge our domestic and moral responsibilities. At sea our life routes must be kept safe. The Army must be adequately equipped, so that it could be an effective force whenever it had to be used. In the air it was necessary to have a force, defensive and offensive. The number of air pilots in 1932 was 347, this year they set out to increase that number to 1,512, and already they had accepted 1,462. Training schools were working at high pressure and civilian training schools had extended from 4 to 13. The position on the aerodrome side was also satisfactory.

In regard to the production of aeroplane engines, Lord Swinton said that the criticisms that it was unsound to construct them in parts in different factories was an unsound engineering proposition, ignored the procedure of big engine makers. Great firms engaged in this business had not the least doubt that it was a wholly practical proposition, and they were firms which were staking their reputations on carrying the job through.

On the question of the balloon barrage, he said that the orders had been completely placed, and delivery would begin at the end of the year.

As to the creation of a Ministry of Supply, the Government had no prejudice in the matter, but the mere union of the service departments under a new name meant little except perhaps the divorce of strategy from design and construction, which in itself was a disadvantage. A Ministry of Supply was not a creed or a formula. It was a means to an end.

Lord Stonehaven said that the future of the League of Nations was in the melting pot. Nothing could be more unfortunate than that small nations should look to us to assist them when we had already to bear the responsibilities that went with one-quarter of the world's population and one-quarter of the land of the world.

The debate was adjourned until to-morrow.

RABBIT-SHOOTING AT NIGHT

£50 FOR LOSS OF EYE

At Westport Circuit Court yesterday, Patrick Doran, the Valley, Achill, sued James Lynchehaun to recover £120 for the loss of an eye and other injuries, and stated that he was shooting rabbits in the sandbanks at ten o'clock at night, when he received a charge of gunshot in the face and breast, as a result of which one eye had been removed and the other injured.

The defendant, who pleaded contributory negligence on the part of the plaintiff, said that when he fired at what he took to be a rabbit he heard a shout, and found he had shot Doran. In cross-examination, he said that this was the second man he wounded when shooting at night. He described himself as a migratory labourer, and said that he and six children were living on a dole of 10s. 6d. a week.

Judge Wyse Power said that if there was any prospect of recovery he would give £100 damages, and, to bring them within the means of the defendant, he would award £50.

GUINNESS' FIRST CLASS CLERKSHIPS. Oct., 1936—Successful from Rossa College, 65 Stephen's Green:—J. Crozier, E. Dunlop, H. Fenelon, J. Wilkes—4 of the 5 appointments offered.—(Advt.)

NUMBER TWO

The Red Boy

After Sir THOMAS LAWRENCE, P.R.A.

Engraved by R. GALAIN

Each Mezzotint Engraving is signed by the engraver.

Size 19" x 14" mounted, ready for framing, obtainable in exchange FOR 2,500 COUPONS

Beautiful Engravings FREE

"Sweet Afton" have been fortunate in securing a limited number of the finest Mezzotint Engravings of the World's most famous pictures by well-known engravers, and now offer them to smokers in exchange for coupons. The engravings are in full colour and only 350 of each of them are in existence.

"SWEET AFTON"

BAND BOYS' REVOLT AT DERRY

INQUIRY TO BE OPENED TO-DAY

FROM OUR CORRESPONDENT

DERRY, Tuesday.

It was learned to-night that a Court of Inquiry will be opened to-morrow at Ebrington Barracks, Derry, regarding the incident which occurred on Sunday last, when sixteen band boys of the 2nd Battalion Leicestershire Regiment locked themselves in a room as a protest against their conditions of service. No official information could be had from the military authorities concerning the inquiry, but it is understood that it has been ordered by the War Office, which will be represented by an officer of the high command.

On inquiry at Military Headquarters to-night, a Press representative was informed that if there was an inquiry the proceedings would be held *in camera*.

It is stated that one of the principal grievances of which the band boys complain is that a large percentage of their allowance of 7s. per week is deducted for equipment.

It is possible that the boys may be represented by a solicitor at the Court of Inquiry.

COURSING CAPTIVE HARES

"UTTERLY DETESTABLE," SAYS PRIMATE

FROM OUR CORRESPONDENT.

ENNISKILLEN, Tuesday.

"A general attack should not be made on all forms of sport by those interested in the prevention of cruelty to animals," said the Primate, the Most Rev. Dr. D'Arcy, speaking at a meeting in Armagh this afternoon, at which a branch of the Ulster Society for the Prevention of Cruelty to Animals was formed.

The Primate, who presided, said that, but for the protection given them by sportsmen, red grouse and red deer would have been exterminated in Ireland and Scotland, as the deer had actually been wiped out in Mayo during the Famine. He said that he had protested before without effect, and did so again, against the coursing of captive hares. That so-called sport was, to him, utterly detestable, and was unfair. The wild hare had a chance of escape, but the captive hare never.

The Rev. A. W. Neill, M.A., proposed, and Mrs. Riggs seconded, and it was passed unanimously, that the following officers and committee be formed:—President, Mr. M. Sinton, J.P.; hon. secretary, Mrs. Booth; treasurer, Mrs. Morrow. Committee—Mrs. Templer, Mrs. Bailey, Miss Swettenham, Miss Montgomery, Mrs. West, Miss Sinton, Mrs. Dobbin, Mrs. Millington, Miss Austin, Mrs. Miller, the Rev. Canon F. M. Moeran and Mr. J. R. O. Cope, J.P.

SENTENCE REMITTED

RESULT OF PETITION

FROM OUR CORRESPONDENT.

BELFAST, Tuesday.

The Governor of Northern Ireland (the Duke of Abercorn) to-day remitted sentence of one month's imprisonment on Walter Cunningham, of Convention street, Belfast, imposed by the Belfast Recorder, for driving while under disqualification, and making a false declaration.

When the case came before the Recorder a few days ago Cunningham's wife pleaded that her husband should not be sent to prison, and the Recorder suspended operation of the sentence pending a petition to the Governor.

SOAP FACTORY DISPUTE

The Irish Seamen's and Port Workers' Union announced last night that a strike notice, which will take effect from the end of the week, had been served upon the management of the Castle Forbes Soap Factory, Dublin. This notice, which will lead to the withdrawal of about seventy male workers, was decided upon by a meeting of the staff last week. This meeting considered a report from a conference on wages and conditions which took place between the union and the firm last week. The workers decided to press for the increases demanded originally.

Cruelty to Racehorses.—At Cork Rotary Club luncheon yesterday Captain H. H. W. Pulleine, of the Royal Society for the Prevention of Cruelty to Animals, dealt with the work of his Society, and remarked that he doubted if London had anything to teach Cork in humane work. Some strange problems, he said, were occasionally put before the Society, and one lady had deplored the "horrible practice of scratching race-horses."

DENTIST FOUND GASSED

A FRIEND OF DR. BUCK RUXTON

Mr. Herbert Anderson (58), of Balmoral road, Morecambe, a dentist friend of the late Dr. Buck Ruxton, who was hanged in May for the murder of his wife, was found dead with his head in a gas oven, in his kitchen, yesterday. The discovery was made by the maid. Near Anderson was a note to his wife.

Mr. Anderson was a prominent witness in the Ruxton trial. He said that he saw Ruxton several times during the absence of Mrs. Ruxton and Mary Rogerson, the nursemaid, and asked the doctor where the women were. He identified Ruxton's handwriting in a diary. On one occasion, he said, he commented upon a gash on Ruxton's hand, and expressed surprise at Ruxton's explanation that he had cut his hand opening a tin.

Mr. Anderson stated that he had been associated with Ruxton in dental operations.

Evidence was given during the trial that Ruxton, in the absence of his wife and the nursemaid, took his three children to Mr. Anderson's house.

Mr. Anderson's wife, who also gave evidence, said that Dr. Ruxton brought the three children to her house on the morning of Sunday, September 15—it was alleged that the murder was committed in the night of September 14-15. In the evening she and the children went for a short drive in the doctor's car. The next day he called and asked her to keep the children for the night.

THE PRICES COMMISSION

A SITTING IN PRIVATE

A sitting of the Prices Commission was held yesterday at its offices, La Touche Bank Buildings, Castle street, Dublin, for the purpose of taking evidence from representatives of Messrs. O'Dea and Co., Limited, Stafford street, Dublin, in connection with the investigations which the Commission is holding into the prices charged for furniture and for mattresses in the County Borough of Dublin.

The following members of the Commission were present: Mr. J. P. O'Brien (chairman), Mrs. M. J. McKean, Mr. D. L. Robinson, Mr. L. Duffy, Mr. E. J. Riordan (Controller of Prices), Secretary.

As accounts and other matter relating to the firm were under consideration the sitting was held in private.

IRISH LAMBS IN SCOTLAND

Colonel Sandeman Allen (Conservative) having asked the Secretary for Scotland whether he is aware that lambs are being brought from Ireland to East Riggs, where they are being slaughtered and sent to London as Scotch lambs, and whether he will take steps to prevent this misrepresentation, which is robbing the Birkenhead lairages of trade which is normally theirs,

Mr. Walter Elliot writes, in reply, that he is aware that for several years Irish lambs have been brought from Ireland to East Riggs, from May to October, for slaughter and consignment to London; but he is not aware that they are sent to London under the description mentioned in the question. He suggests that Colonel Sandeman Allen should furnish him with any information he may have on the matter.

B.B.C. INQUIRY

The Board of Inquiry set up by the Prime Minister to deal with matters concerning the British Broadcasting Corporation resumed its sittings at the Treasury, London, yesterday.

Sir Josiah Stamp is Chairman of the Board, and the other two members are Sir Findlater Stewart and Sir Maurice Gwyer.

Mr. R. C. Norman, Chairman of the B.B.C., gave further evidence yesterday, and the other witnesses examined were Mr. Harold Brown and Sir Stephen Tallents, of the B.B.C.

IRISH NEWS IN BRIEF

£44,000 for Hospital.—Kildare Health Board approved of plans for the improvement of the County Hospital, Naas, at a cost of £44,000.

* * * * *

Found Dead.—Christopher Palmer, believed to be a native of Ballymore Eustace, County Kildare, who was missing from the County Home, Athy, since Saturday night last, was yesterday found dead in a pool of water at Castle Rheban. At an inquest a verdict of accidental death was returned.

* * * * *

Cork 'Busmen's Wages.—Following a conference yesterday under the auspices of the Department of Industry and Commerce regarding the wages and conditions of the busmen employed on the street services in Cork, certain proposals are to be placed before a mass meeting of the workers concerned during the week.

* * * * *

Builders' Labourers' Strike.—Following refusal of their demand for an increase in the rate of wages from 10d. to 1s. 1d. per hour, a number of builders' labourers went on strike at Ennis yesterday. New buildings in course of construction which are affected by the strike, include the County Hospital and the Christian Brothers' School.

* * * * *

Increase in Mental Cases.—At Cork Mental Hospital Committee yesterday the R.M.S. reported that the present total of 2,095 patients was the biggest ever recorded for the institution. He said that in spite of the buildings in Youghal, Cork and elsewhere, they would have to consider putting up a timber structure.

* * * * *

Fatal Stove Explosion.—That death was due to burns accidentally received was the verdict at an inquest at Barrington's Hospital, Limerick, yesterday, on Patrick McCarthy (24), who sustained burns about the face and chest when a spirit stove exploded in his apartments at Strand Barracks, Limerick, on November 9th. It was stated that he tried to extinguish a stove, which had flared up and set the chair alight, by striking it with a cloth, and the explosion followed.

* * * * *

Irish-speaking Flour Millers.—At Donegal Vocational Education Committee yesterday a letter was received from Mr. Jeremiah Shields, Kerrykeel, advocating the establishment of a flour-milling class at Milford in connection with mills being erected there. A letter from the Minister for Lands stated that Mr. Shields had promised him that employment, where possible, would be given to Irish speakers from the Gaeltacht, and suggesting that only native Irish speakers should be allowed to attend the class if established. It was decided to contribute £20 towards the establishment of a class.

* * * * *

Footballer Fined. — When Christopher Fagan, of Thompson's Cottages, Dublin, was charged at Drogheda District Court yesterday with having caused malicious damage to a bus by breaking a window in it and with disorderly behaviour, a guard swore that the defendant was a member of a Dublin football club which visited the town. There were disturbances at a hotel. The defendant appeared to be the ringleader of the crowd. For the defendant it was pleaded that when he was getting into the bus he slipped and his arm went through one of the little windows in the door. Defendant was fined £1 in each case.

* * * * *

Boy Killed by Lorry.—At an adjourned inquest in Dublin yesterday on Donal Collins, the 13 years old boy, who was knocked down by a Great Southern Railways motor lorry near Santry on 21st October, a verdict of death from shock and haemorrhage was recorded. The driver, Bartholomew Bennet, of Church avenue, Mullingar, was exonerated from blame. The boy's parents, who live at Santry avenue, Santry, were recommended by the jury to the consideration of the Great Southern Railways Company. Superintendent Greaney, of Howth, represented the Civic Guards; Mr. A. E. Bradley appeared for the Railways Company; and Mr. A. Marshall, solicitor, for the next-of-kin.

Give them beans— but be sure they're— **C AND B BAKED BEANS**

CROSSE AND BLACKWELL, LTD., DUBLIN.

NEW SCHOOL : PAINTER AND CHILD ACTRESS

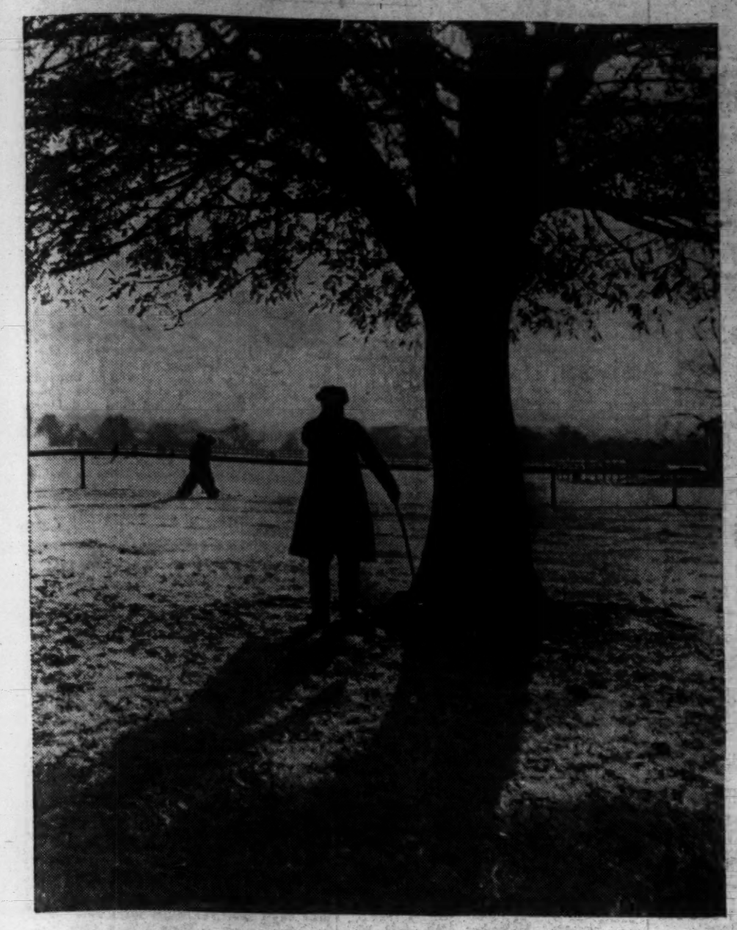

AUTUMN SILHOUETTES in the Phœnix Park, where the falling leaves are carpeting the grass.

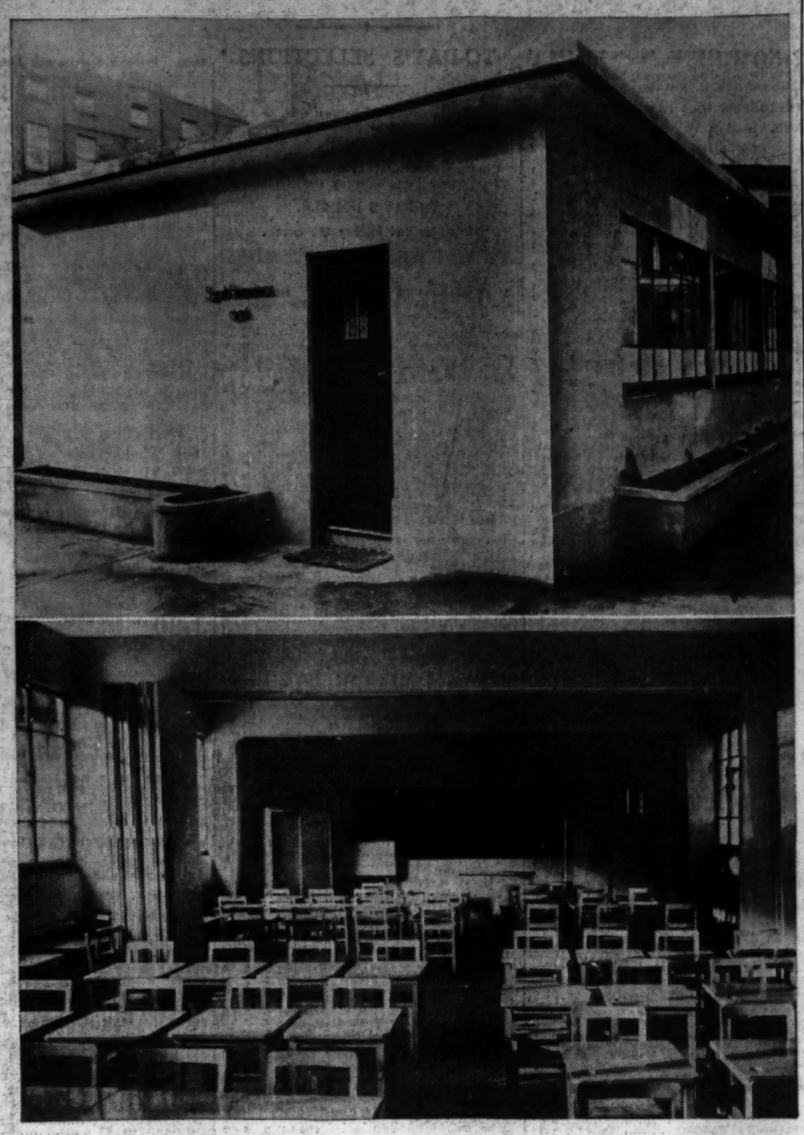

NEW SCHOOL erected at Kildare place, Dublin, for the Church of Ireland Training College.

THE FAMOUS IRISH ARTIST, Sir John Lavery, R.A., with his portrait of himself and Shirley Temple, the child film player.

MUSICIANS AT MANSION HOUSE.—The De Guise Seymours, whose musical performance is a very attractive feature of the Theatre Royal programme this week, yesterday were received by the Lord Mayor at the Mansion House.

PORTRAITS.—Left: Mrs. Sheehy-Skeffington, who addressed the Irish Women Citizens' Association. Right: The Hon. Alicia Browne, whose engagement to Lieutenant E. St. John Edmonstone is announced.

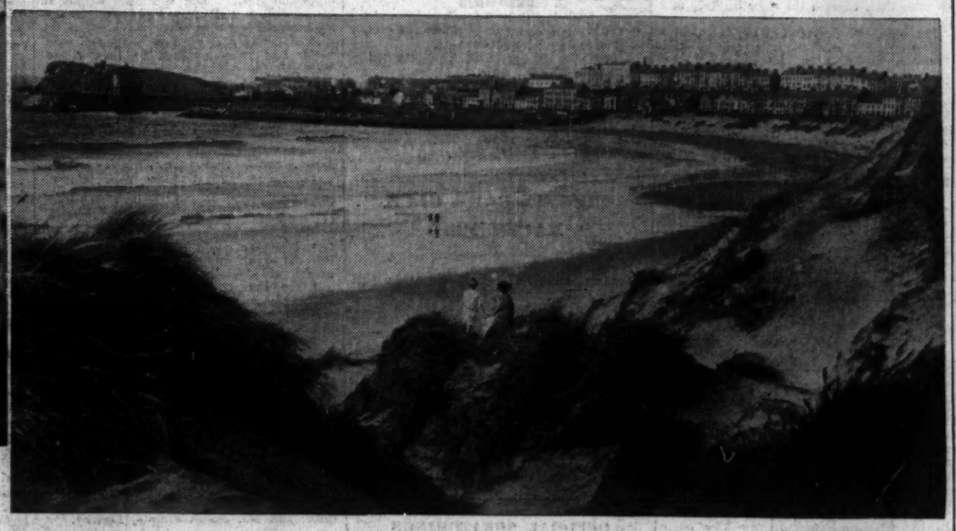

THE WEST BAY AT PORTRUSH, County Antrim, where it has been decided to erect a promenade costing £75,000 to check the coast erosion, which is steadily eating into the sand dunes.

PRESENTATION by Mr. John Good, T.D., of the Medal of the Dublin University Commerce Society to the outgoing Auditor, Mr. D. Bowes.

MAJOR-GENERAL SIR WILLIAM HICKIE was given a complimentary dinner in the Metropole Restaurant, Dublin, last night. Left to right: Captain A. H. Whitehead, the Rev. Canon McClean, C.B.E.; General Sir William Hickie, the Rev. R. C. Madden, Captain C. M. Wood and Mr. A. P. Connolly (at back).

SWIMMING POOLS FOR DUBLIN

BOARD OF HEALTH VIEWS

At yesterday's meeting of the Dublin Board of Health Mr. R. Blake, Vice-Chairman, and subsequently Mr. James Ennis, Chairman, presiding,

A report from the engineer regarding a suggested swimming pool at Balbriggan, stated that the proposed site would be above sea level, and the water would have to be pumped into it. The cost of a concrete pool 100 x 40 feet would be £2,800.

Mr. Clare said that inquiries as to the possibility of having swimming pools at other places should be made. There was no real necessity for these at the seaside, and something should be done for the provision of swimming pools at such places as Dundrum or Stillorgan. Mr. Rollins supported this proposal, but remarked that it should be done properly. In Dun Laoghaire Borough they were spending a sum of £100,000 on swimming pools. Water for such pools would have to be chlorinated, and the arrangements would have to be very complete.

The engineer was asked to supply a full report on the matter of swimming pools in the county.

On the question of the appointment of a typist for the Engineer's Office, Mr. Rollins suggested that the job be given to a man. Mr. Fogarty supported, but Mr. Dooge said that women were best adapted for this class of work. If they wanted to get men typists they should begin with the Hospitals' Trust, where the majority of the employés were women.

A sharp increase in the incidence of scarlet fever was reported by Dr. J. A. Harbison, County Medical Officer of Health, in his report for October last. There were 22 cases altogether, six occurring in Malahide. The difficulty of finding hospital accommodation for these cases, he stated, was daily becoming greater.

He understood that the Corporation was making an attempt to get additional accommodation for such cases at the Pigeon House. It was also possible to get accommodation at Loughlinstown, but it would be difficult to get the place ready in time. Water and sewerage were necessary.

Mr. Rollins stated that he and the Chairman had called at Loughlinstown Hospital and given the Rev. Mother power to get whatever she wanted.

The Board decided to give Dr. Harbison a free hand in the matter.

Mr. Gerard Monks was appointed a water inspector for Rush.

It was decided, on the motion of Mr. Fogarty, that the Board of Health take steps to acquire The Mill Bank, Rush, as a public playground.

DUBLIN CIRCUIT COURT

MINISTER SUED

LORRY AND MOTOR CAR COLLISION

(BEFORE JUDGE SHANNON.)

Michael Cunningham, Round Tower House, Kildare, and Miss Agnes O'Beirne, Derrynane parade, North Circular road, Dublin, sued the Minister for Finance for damages in respect of injuries and loss sustained by them by reason of the alleged negligence of Private Michael Folan, of the Defence Forces, in the driving and management of a motor lorry.

The defence was a denial of negligence, and a plea of contributory negligence.

For the plaintiffs, it was stated that the action arose out of a collision on the Dublin side of Kildare about 9.30 in the morning of December 17th, when Mr. Cunningham was motoring at a slow pace to Dublin, accompanied by Miss O'Beirne. It was a frosty morning, and the surface of the road was in a dangerous condition. Mr. Cunningham observed a lorry, about 150 yards distant, coming towards him at a fast pace. The lorry pulled aside to pass a postman, and skidded across the road. Mr. Cunningham pulled in on the footpath, and the lorry skidded for a considerable distance and came into collision with the motor car. Miss O'Beirne sustained some injuries.

The evidence for the defence was that the lorry, which was conveying members of the Volunteer Force around the Kildare district, was travelling at 20 or 25 miles an hour. It came around a curve, and when the driver saw a postman cycling about 100 yards ahead he slowed down. The driver of the lorry thought that the postman was in difficulties, and that he might fall in front. The driver put his foot on the brake, which caused the lorry to skid, and its front wheel struck the back wheel of the car.

The Judge gave Mr. Cunningham a decree for £47 7s. 6d., and a decree to Miss O'Beirne for £17 14s.

Mr. K. Dixon (instructed by Mr. O'Donovan, Chief State Solicitor's Office) appeared for the Minister; Mr. J. L. Esmonde (instructed by Mr. P. P. Wilkinson) appeared for the plaintiffs.

REFUND OF RATES

(BEFORE JUDGE DAVITT.)

Messrs. Kiernan and Co., wine merchants, Little Britain street, Dublin, claimed £43 from the Dublin Corporation as a refund of rates paid during the years 1932-1934.

Mr. Devine stated that the plaintiff company consisted of himself and his wife. The premises were Nos. 8, 9 and 10 Little Britain street and 1 and 2 Campbell's Court, of which all, except No. 9 Little Britain street, had for some years ceased to be part of the licensed premises. He had entered the premises in the books of auctioneers either for sale or letting, and the first tenant he succeeded in securing was in July, 1934.

Mr. W. G. Fallon (instructed by Mr. J. V. Brady), for the plaintiffs, said that the claim came under the provisions of the Local Government Act, 1930.

In answer to Mr. T. F. Burke, for the Corporation, who suggested that the plaintiffs had failed to secure tenants because the rents they demanded were beyond the true value, Mr. Devine said that he had eventually let one portion for £235 and another for £55 per year.

After discussion, Mr. Burke consented to a decree for £21.

WHITE'S WAFER OATS

GROWN IN IRELAND
MILLED IN IRELAND

A prime favourite with the Irish People

THE "NEW CROP"

is of splendid quality, CREAMY, NUTTY, NUTRITIOUS

Buy a packet to-day

White, Tomkins and Courage, Ltd., Dublin.

Coat of Scotch Tweed with mink marmot collar. Ideal for country wear.

Mamselle
1 HARRY STREET
(OFF GRAFTON ST.)
DUBLIN

it brings out the elusive flavour

However well the meal is cooked Yorkshire Relish will add zest to its enjoyment.

Delicious with Roast, Stews, Grills, Fish and cold meats.

Yorkshire Relish

SOLD IN 10D & 1'8 BOTTLES

The most delicious Sauce in the world.

GOODALL'S OF IRELAND LTD. DUBLIN

GOSSIP FROM THE COURSE

MARCONI BLUNDERS

Beriberi Proves a Promising Fencing Recruit

WOLVERHAMPTON, Tuesday Night.

VISITORS to Dunstall Park to-day were denied the pleasure of cheering a Royal victory. It was anticipated that Marconi, who carried the King's colours in public for the first time, would win the Thornseycroft Hurdle, but the gelding, on whom odds were laid, was not equal to the occasion.

He had a winning chance as the runners entered the straight and was in a good position when he stumbled two hurdles from home. This practically ruined his prospects, which were made hopeless by another mistake at the final flight. He finished tenth.

It is hoped that the Royal colours will be carried first past the post in the near future. Marconi has won over fences, and will probably do so again, as he appears to be better suited for that branch of the sport.

Brigadier Tomkinson, the King's racing manager, and His Majesty's two trainers, Major Barrett and Mr. H. A. Brown, were keen paddock critics of the horse.

J. H. Brown, the rider of Tishbite, was lucky to escape injury prior to the start. His mount reared up, unseated Brown and then rolled on him, but, fortunately, without any serious results. Glenfeshie won the race, after a good struggle with Mountain Chief.

An Easy Winner

Sandy's Choice was an easy winner of the Walsall Handicap Hurdle. He was backed from 8's down to 7 to 2, so some punters did very well through his victory. The winner carried Mr. C. R. Taylor's colours, made famous by Grakle, the Grand National Winner.

It was a race between Middleton Hunt and the favourite from the last hurdle, and Sandy's Choice had something in reserve to gain the verdict.

Rhodeus, the second favourite, ran moderately. The American horse, Cakewalker, carrying the Kellsboro' Jack colours, was third.

Beriberi, winner of the Novices' Steeplechase, may prove to be one of the best fencing recruits of the season. From the last fence he was being hard held by his jockey, who rode with supreme confidence.

The Favourite Down

Bineham, the favourite, fell at about halfway. His jockey, K. Piggott, was brought back in an ambulance. He was badly cut about the head, and may not be able to ride for a few days.

Frank Hartigan will probably win many more races with Beriberi, who seems to have taken a liking to the bigger obstacles. Others to run well included Dinton Lad, Banned, Knight of Tanya and Deslys.

Bedale Hunt's victory in the Staffordshire Handicap Steeplechase was so smartly gained that he received a round of applause as he passed the winning post.

Bedale Hunt is only a five-years-old, but he must have a brilliant future if he meets with no bad luck. He went so far in the lead that he had everything else beaten a mile from home.

Rightun, who tried to go with him, blundered at the water-jump in front of the stands. His jockey, J. Bissill, was cheered for a clever recovery.

Hurdle Knocked Flat

Chestnut might not have won the Himley Selling Hurdle had the last obstacle offered stouter opposition to him when he hit it hard. The hurdle was knocked flat, and Chestnut proceeded to win comfortably from Claude Duval and Da Vinci. He was favourite, and a popular winner. He was sold to Mrs. E Johnson for 350 guineas.

Layers got something of their own back when Angel Pavement won the Stanton Selling Steeplechase. He was running for the second time in two days, and was apparently quite unfancied. His victory was gained at the main expense of another outsider, Baysman.

The joint-favourites, Soldier Lad and Manchester City, failed to run up to expectations. There was no bid for Angel Pavement.

BOETHIUS NAPPED

Mickey the Greek Selected for Rangemore Plate

PROSPECTS for the three-days' Derby meeting which opens to-day are bright. Fields will be of a fair size, and though recent results have to some extent shaken the confidence of backers there appears to be several good betting opportunities.

Two horses who may do well to-day are Boethius in the Markeaton Plate, and Mickey the Greek in the Rangemore Maiden Plate. There was a lot to like about Boethius's display in Fairshaw's race at Newmarket. He finished in the middle group, though for a long way he was with the leaders.

That outing will have brought him on a few pounds. His best performance this season was his second to Over Coat, to whom he was conceding 16lb. in the Lincolnshire Handicap. Over Coat is now only 6lb. below him. Boethius has had very little racing this season, and I am assured that he is at his best.

Horchatib put up a fine performance when he won from Lyons Mail and Royal Flush at Gatwick. His victory on that occasion was made easier by the fact that many of his opponents failed to last out the distance, a mile. Horchatib is a good horse, though I think that they may go too fast for him here. Felassa is improving, and the low-weighted Dalmally should go close. I hope to see

BOETHIUS

win.

Despite the fact that the going here favours low weights, I expect Mickey the Greek to win the Rangemore Plate. He ran well at Birmingham when fourth to Hecuba filly, and earlier was unluckily beaten at Newbury by Poetic Licence. Another winner on that day was Nosegay, who is co-top weight with my selection. Nosegay should give him plenty to do. Vain Fancy and Rockliffe filly are worthy of note.

MICKEY THE GREEK

is the selection.

Carnival Boy, a stable companion of Mickey the Greek, appears to have a little too much to do in the Chesterfield Nursery. I prefer the claims of Plantagra, who, after a rather disappointing start, has shown steady improvement throughout the season.

He has won his last two races, the most recent of which was at Brighton, where he cantered away from Potomac and Mile End.

The low-weighted Park Hill is fancied a little. The selection is

PLANTAGRA.

One of the unluckiest horses at the Liverpool Meeting was Madeira Knight, who was beaten by Mr. Gerald Armstrong's mount, Robber Chief, on Thursday.

MADEIRA KNIGHT

is expected to go one better in the Doveridge Plate, in which Over the Hills may be his most dangerous opponent.

The Breadsall Selling Plate may be won by

GENEROUS GIFT,

while for the Belper Selling Handicap I like none better than

BRUSHWORK.

CLARKE'S

BLOODSTOCK AND HUNTER SALES

TO-MORROW (THURSDAY)

AT 21 MONTPELIER HILL, DUBLIN

Horses in Training, Brood Mares, Foals, Unbroken Horses and Hunters.

Sale starts at 1.30 p.m. sharp.

Catalogues on Application.

LEOPARDSTOWN CLUB, DECEMBER MEETING, 1936.

SATURDAY AND MONDAY, DECEMBER 26th and 28th.

The following Races Close TO-DAY (WEDNESDAY), NOV. 18th, with Mr. F. Harold Clarke, 9 Hume street, Dublin, C.2. Telegraphic Address, Turfclub, Dublin."

FIRST DAY—SATURDAY, DECEMBER 26th.

THE STAND MAIDEN HURDLE RACE of 50 sovs. Entrance 10s. One mile and a half.

THE GLENCAREN HURDLE RACE of 50 sovs. A handicap hurdle race. Entrance 10s. One mile and a half.

THE CARRICKMINES STEEPLECHASE of 100 sovs. A handicap steeplechase. Entrance 30s. Two miles and about 175 yards.

THE DECEMBER STEEPLECHASE of 100 sovs. A handicap steeplechase. Entrance 30s. Three miles and about 100 yards.

THE CHRISTMAS STEEPLECHASE of 50 sovs. A weight for age steeplechase for four yrs. old and upwards. Entrance 10s. Two miles and about 175 yards.

THE RANELAGH FLAT RACE of 50 sovs. A flat race for horses four yrs. old and upwards that have not won a race value 50 sovs., "Qualified Riders" under Rule 96 (i.) or (ii.) Rules of Racing, or professional jockeys (apprentices excepted), professionals to carry 9lb. extra. Entrance 10s. Two miles and a half.

SECOND DAY—MONDAY, DECEMBER 28th.

THE THREE YEARS OLD HURDLE RACE of 50 sovs. Entrance 10s. One mile and a half.

THE SILVERPARK MAIDEN STEEPLECHASE of 50 sovs. Entrance 10s. Two miles and about 175 yards.

THE SANDYFORD STEEPLECHASE of 70 sovs. A handicap steeplechase. Entrance 1 sov. Two miles and a half.

THE SHANKILL SELLING HURDLE RACE of 50 sovs. Entrance 10s. One mile and a half.

THE TOWER HURDLE RACE of 50 sovs. A handicap hurdle race. Entrance 10s. Two miles and about 75 yards.

THE STILLORGAN FLAT RACE of 50 sovs. A flat race for four yrs. old and upwards that have not won a race under any rules. Qualified Riders under Rule 96 (i.) or (ii.) Rules of Racing, or professional jockeys (apprentices excepted); professionals to carry 9lb extra. Entrance 10s. Two miles and about 75 yards.

—(Advt.)

LEOPARDSTOWN RACES, 1937.

The following Races Close (First Entry) on TO-DAY (WEDNESDAY), NOV. 18th, with Mr. F. Harold Clarke, 9 Hume street, Dublin, C.2. Telegraphic Address, Turfclub, Dublin."

As owner can enter the same horse for the Leopardstown Steeplechase and Foxrock Steeplechase for a combined fee of 1 sov., being half the entrance fee.

Ages to be given for 1937.

LEOPARDSTOWN FEBRUARY MEETING.

SATURDAY, FEBRUARY 20th.

THE LEOPARDSTOWN STEEPLECHASE of 200 sovs. A steeplechase for horses that have not won a steeplechase on or before November 18th, 1936. Two miles and about 175 yards.

LEOPARDSTOWN MARCH MEETING.

SATURDAY, MARCH 20th.

THE FOXROCK STEEPLECHASE of 200 sovs. A steeplechase for horses that have not won a steeplechase on or before November 18th, 1936. Two miles and about 175 yards.

—(Advt.)

DERBY PROGRAMME

TO-DAY'S SELECTIONS

Breadsall Selling—**Generous Gift.**
Doveridge Plate—**Madeira Knight.**
Belper Selling—**Brushwork.**
Markeaton Plate—**Boethius** (nap).
Chesterfield Nursery—**Plantagra.**
Rangemore Plate—**Mickey the Greek.**

TO-DAY'S DOUBLE.

Boethius and Mickey the Greek.

12.50—BREADSALL SELLING PLATE (150 sovs. 7 f.)

Form.	Probable Starters and Jockeys.	Age.	st. lb.
WOODHOUSE (Mr. A. Chapman)	Bisgood	5	9 4
BIRTHDATE (Sir M. McAlmont)	V. Smyth	4	9 4
NEVERTHELESS (Lord Portal)	F. Hartigan	5	9 4
BOOZER'S GLOOM (Mr. G. Langlands)	Owner	5	9 4
ABARIS (Mrs. L. W. S. Long)	Cundell	5	9 4
TOWARD POINT (Mr. G. Bennett)	Owner	a	9 1
NIEMAN (Mr. R. Bullock)	B. Bullock	a	9 1
GENEROUS GIFT (Mr. R. J. Collins)	Owner	6	9 1
NORTH DEVON (Lord Glanely)	Hogg	6	9 1
BOW AND ARROW (Mr. W. A. Figgis)	Higgs	6	9 1
MARMION (Mr. H. Kenyon)	B. Bullock	4	9 1
TRAGIC VENTURE (Mr. V. Hobbs)	V. Hobbs	4	9 1
GENERALISSIME (Lt.-Comdr. Leader)	F. Armstrong	6	9 1
LOOK (Mr. W. Seaward)	C. Pratt	5	9 1
ALLEGTOI (Mr. E. Strong)	F. Hartigan	5	9 1
SKERRYVORE (Mr. J. Cockton)	Cockton	4	8 12
ZINDER (Mr. P. Whitaker)	Whitaker	4	8 12
HOBBEMA (Sir F. Eley)	Templeman	5	8 8
TURTUR (Sir K. Fraser)	A. Soames	5	8 8
THORNDOWN (Capt. Fuller)	Beecroft	5	8 8
PRESSIT (Mr. W. Humble)	R. J. Colling	5	8 8
ILLITERATE (Mr. S. Wootton)	Wootton	5	8 8
BLUE-BAG (Mr. E. M. Ratcliffe)	Russell	5	8 8
URTICA (Mr. J. A. de Rothschild)	F. Pratt	5	8 5
BULLFINCH (Mr. R. More O'Ferrall)	Owner	2	6 13
FOX ALDER (Mr. J. Baillie)	D. Waugh	2	6 13
WOTAN (Mr. C. Leigh)	M. Marsh	2	6 13
MISS CONNIE F. (Mr. S. Morris)	Vasey	2	6 13
ANTIN (Mr. H. Persse)	Persse	2	6 13
CALAMITY LOU (Mr. Ashey)	Arrowsmith	2	6 10
LADY'S SLIPPER—(Lord Durham)	Lambton	2	6 10
DELEAGUERED (Capt. Elsey)	Elsey	2	6 10

Betting

Form.	Probable Starters and Jockeys.	Forecast.
200	WOODHOUSE	5/1
2303	BIRTHDATE	4/1
228	BOOZER'S GLOOM	100/6
04D	ABARIS	10/1
130	TOWARD POINT	3/1
000	NIEMAN	100/6
323	GENEROUS GIFT	9/2
000	BOW AND ARROW	6/1
022	TRAGIC VENTURE	100/6
210	FOX ALDER	100/6
000	WOTAN	100/6
230	LADY'S SLIPPER	100/6
000	MISS CONNIE F.	100/6
422	DELEAGUERED	100/6
0	BULLFINCH	8/1

1.30—DOVERIDGE (AMATEUR RIDERS) PLATE of 150 sovs. 1 m. Age st. lb.

STONE GINGER (Mr. J. Hamer)	Carr	4	12 3
HENRI'S CHOICE (Mr. Warner)	O. Anthony	6	12 0
AMIDA (Mr. J. A. de Rothschild)	F. Pratt	4	12 0
FERNIEHURST (Mr. J. Barr)	Easterby	3	11 7
MADEIRA KNIGHT (Mr. L. Partridge)	H. Hartigan	3	11 7
NECTAR II. (Sir E. Bushby)	Armstrong	3	11 3
GRATEFUL (Mrs. M. Aikin)	Laye	4	10 10
PETROGRAD (Mr. W. Smith)	Luddington	5	10 10
RODOMONT (Mr. D. Waugh)	D. Waugh	4	10 7
RECOVERY (Lord Derby)	C. Leader	3	10 7
MESTRE (Mr. G. Lambton)	Lambton	3	10 7
STYX RIVER (Mr. G. Langlands)	Owner	a	10 7
OVER THE HILLS (Mr. T. Walls)	Walls	5	10 7

Betting

Form.	Probable Starters and Jockeys.	Forecast.
110	STONE GINGER	5/1
11C	HENRI'S CHOICE	4/1
412	FERNIEHURST	8/1
312	MADEIRA KNIGHT	9/2
404	PETROGRAD	7/2
032	RECOVERY	10/1
444	STYX RIVER	6/1
20	OVER THE HILLS	10/1

1.30—WALSALL HANDICAP HURDLE RACE of 150 sovs. 2 m.

Mr. C. R. Taylor's ch. g. SANDY'S CHOICE, by Brisi—Eva's Choice. 6. 10-1 ..... J. Fawcus 1
Mr. J. T. C. Burn's MIDDLETON HUNT, 4. 10-12 ..... Beecroft 2
Mrs. F. A. Clark's CAKEWALKER, 4. 10-9 ..... Mr. B. Hobbs 3

Also ran—Bud Fisher (J. Baxter), Tragedian (H. Nicholson), Rhodeus (D. Morgan), Apron Boy (E. Gurney), Cold Bird (H. A. Jones), Biddy's Pet (D. L. Jones), Peace and Quiet (F. Maxwell), Cygnis (E. Williams), Ribedon (G. Archibald), Eager Gal (K. Piggott), Glazert (J. Loftus), Fez Dye (W. Kidney), Royal Pilgrim (A. Brand), Refbra (H. Hunt), Drunk and Gay (E. C. Brown). Off 1.32. (Winner trained by Coulthwaite.)

Betting—7 to 2 agst. SANDY'S CHOICE, 4 to 1 Rhodeus, 6 to 1 Middleton Hunt, 7 to 1 each Cold Bird and Eager Gal, 8 to 1 Cakewalker, 10 to 1 each Ribedon and Bud Fisher, 100 to 8 Tragedian, 100 to 7 Cygnis, 20 to 1 any other.

Tote (2/-)—Win, 11/-; places, 3/9, 2/6, 5/-. Won by three lengths; two lengths. Fast Tye was fourth and Drunk and Gay last.

2.0—THORNEYCROFT HURDLE RACE of 150 sovs. 2 m.

Mr. G. S. L. Whitelaw's b. f. GLENFESHIE, by Snddaby—Her Ladyship, 4. 11-5 G. Wilson 1
Mr. W. Waddington's MOUNTAIN CHIEF, 6. 11-10 ..... Mr. W. Ransom 2
Mr. G. E. Cloke's RODEO II., 4. 11-9 S. Ingham 3

Also ran—Barnageera (T. F. Carey), Princess Noteippa (E. Williams), Marconi (D. Morgan), Bringhurst (A. Goodwill), Tattenhall (E. J. Carr), Bolesworth (J. Fawcus), Futurist (J. Bissill), Damory (Mr. A. Marsh), Lublinup (P. Edwards), Glyn Valley (G. Owen), Prince Drin (T. Isaac), Tishbite (J. H. Brown), Barney Bine (J. Millar), Manteau Royal (T. Rimell). Off 2.1. (Winner trained by A. Stubbs.)

Betting—5 to 4 on Marconi, 4 to 1 agst. Rodeo II., 10 to 1 each GLENFESHIE and Tattenhall, 100 to 8 Damory, 20 to 1 any other.

Tote (2/-)—Win, 33/9; places, 6/9, 30/-, 4/3. Won by two lengths; same. Barnageera was fourth and Manteau Royal last.

2.30—STANTON SELLING HANDICAP STEEPLECHASE of 100 sovs. 2 m.

Mr. R. Blake's b. g. ANGEL PAVEMENT, by Transcendent—Peony, a. 10-9 Mr. D. Hayes 1
Mr. E. M. Millwater's BAYSMAN, a. 10-9 ..... F. Gurney 2
Mr. D. H. Saker's COOLAYNA, a. 11-6 ..... Mr. J. H. Gordon 3

Also ran—Manchester City (F. Maxwell), Dagerdale (J. Millar), Sir Alwin (J. Bissill), Benzal (J. Cooke), Black Pointer (T. Isaac), Soldier Lad (E. C. Brown), Prince Troy (L. Bunn), Glen of Imaal (Mr. L. Denham). Off 2.31. (Winner trained by A. Blake.)

Betting—3 to 2 each agst. Soldier Lad and Manchester City, 3 to 1 Coolayna 10 to 1 Sir Alwin, 100 to 8 each ANGEL PAVEMENT, Baysman and Black Pointer, 100 to 6 any other.

Tote (2/-)—Win, 29/9; places, 6/9, 13/9, 5/-. Won by one length; two lengths. Sir Alwin was fourth and Prince Troy last.

There was no bid for the winner.

3.0—NOVICES' STEEPLECHASE of 150 sovs. 2 m.

Mr. W. Lattaner's gr. g. BERIBERI, by Birbi—Merit, 6. 11-2 ..... E. C. Brown 1
Lady Cerne's DINTON LAD, 4. 10-7 F. Maxwell 2
Mr. S. G. R. Barratt's DESLYS, a. 11-2 ..... G. Archibald 3

Also ran—Go Canny (G. Owen), Banned (G. Spann), Samshi (Mr. J. H. Gordon), Castle View (J. Fawcus), Gay Battler (J. H. Brown), No Other (E. Williams), Brockton (J. Millar), Red Ashes (I. Isaac), Roman Torch (G. Wilson), Brevaiani (T. Hill), Dineham (K. Piggott), Alderede (C. Boulton), Knight of Tanya (R. Nicholson), Mr. Punch (J. Loftus), Red Robber (D. Daly), Epiphanes (K. Everett), La Touche (D. Morgan). Off 3.4. (Winner trained by F. Hartigan.)

Betting—4 to 1 agst. Bineham, 6 to 1 each Dinton Lad and Deslys, 7 to 1 each Go Canny and Banned, 8 to 1 Samshi, 9 to 1 BERIBERI, 10 to 1 each Knight of Tanya and Epiphanes, 100 to 8 each Mr. Punch, No Other and Gay Battler, 100 to 7 Roman Torch, 33 to 1 any other.

Tote (2/-)—Win, 48/3, places, 14/6, 7/6, 5/6. Won by one length; four lengths. Banned was fourth and Red Robber last.

3.30—STAFFORDSHIRE HANDICAP STEEPLECHASE of 150 sovs. 3 m.

Mr. J. C. T. Burn's br. g. BEDALE HUNT, by The Winter King—Lady Traitress, a. 10-2 ..... P. Lay 1
Mrs. H. H. Stubbs's SUGAR LOAF, a. 9-10 ..... F. J. Carr 2
Mr. J. V. Rank's KING OF CADONIA, 6. 10-6 ..... Mr. J. Lawrence 3

Also ran—Even Me (T. Rimell), Rightun (J. Bissill), Sea Trout (G. Wilson), Torrish (W. Parvin), Appland (Mr. W. Holman), The Bird (E. C. Brown). Off 3.31. (Winner trained by F. Brown.)

Betting—7 to 2 agst. Torrish, 4 to 1 BEDALE HUNT, 9 to 2 King of Cadonia, 5 to 1 Sea Trout, 8 to 1 The Bird, 10 to 1 each Even Me and Rightun, 100 to 6 Sugar Loaf, 20 to 1 Appland.

Tote (2/-)—Win, 10/6; places, 6/6, 5/-, 8/8. Won by 2 distance; six lengths. Even Me was fourth. Torrish was the only other to finish.

2.0—BELPER PLATE of 150 sovs. SELLING HANDICAP For three-year-olds only. 1 m.

		st. lb.
HOLLANDS (Mr. H. Blagrave)	Blagrave	9 7
CIRCUS ROSE (Mr. W. Smith)	Leddington	9 7
TALARIA (Ld. Glanely)	Hogg	9 5
PURE LEAF (Mr. P. Dunne)	R. J. Colling	8 12
BRUSHWORK (Mrs. A. Smith-Bingham)	H. Leader	8 11
ILLITERATE (Mr. S. Wootton)	Wootton	8 11
IDOLET (Ld. Glanely)	Hogg	8 10
CALLIOPE (Miss J. Clayton)	Elsey	8 10
DERRYNANE (Lady B. Douglas)	P. Beary	8 8
URTICA (Mr. J. de Rothschild)	F. Pratt	8 7
NOVERTON LANE (Mrs. Roberts)	Roberts	8 5
BOOK BUM (Mr. L. Mather)	Mather	8 5
BUENA ESPERANZA (Mr. J. Beary)	Owner	8 0
GAPLOMBO (Mr. G. Langlands)	Owner	8 0
MICHAELMAS DAISY (Mr. Gorman)	Boyd	7 13
T.P. (Mr. W. Humble)	R. J. Colling	7 13
NICHOLAS THE FIRST (Miss H. Cooper)	E. Parker	7 12
KINNAIRD (Mrs. J. Russell)	Russell	7 10
DEMIGOD (Mrs. G. Butler)	G. Allden	7 10
MURKY PAST (Maj. Barclay)	L. Braime	7 10
VELOCITY (Sir E. Hanmer)	M. Peacock	7 9
MAVERICK (Mr. W. Webster)	Seymour	7 9
STAR OF LIGHT (Mr. Blundell)	Whitaker	7 8
BIRTHCHEER (Sir M. McAlpine)	V. Smyth	7 7
WINNIE H. (Mr. G. Marsden)	Storie	7 6
JERVIS BAY (Capt. Longbottom)	Vasey	7 4
LADY CARA (Mr. H. M. Hartigas)	Owner	7 3
GLISTEN (Mr. J. Aitken)	Aitken	7 0
UUM WATCH (Mr. H. Brueton)	Rintoul	7 0

Betting

Form.	Probable Starters and Jockeys.	Forecast.
322	BRUSHWORK	4/1
000	ILLITERATE	100/8
000	IDOLET	100/8
003	DERRYNANE	100/8
000	URTICA	100/8
000	NOVERTON LANE	100/8
420	POOR BUM	100/8
000	T.P.	100/8
004	MICHAELMAS DAISY	8/1
000	NICHOLAS THE FIRST	100/8
000	KINNAIRD	100/8
043	VELOCITY	100/8
002	MAVERICK	10/1
100	BIRTHCHEER	6/1
000	WINNIE H.	5/1
004	JERVIS BAY	100/8
000	GLISTEN	100/8
000	RUM WATCH	100/8

W. Christie rides either Michaelmas Daisy or Winnie H.

2.30—MARKEATON PLATE, a handicap of 300 sovs. 1 m.

		Age	st. lb.
FINALIST (Lady Rally)	O. Bell	4	9 12
BOETHIUS (Mr. Strandberge)	Lambton	5	8 8
HORCHATIB (Mr. H. Lester)	Hobbs	5	8 8
OVER COAT (Mr. Applewhaite)	Bisgood	5	8 0
CIRCULAR SAW (Mr. Hammett)	Hammett	6	7 13
CALL AWAY (Mr. D. M. Gant)	P. Love	4	7 13
HORNSEY RISE (Mr. Redman)	Rimell	5	7 11
MALOJA (Mr. Darby) (7lb. ex.)	Dutton	4	7 5
SOLARIUM (Mr. C. L. Mackean)	Cottrill	4	7 3
EMPIRE UNITY (Capt. D. P. Simson)	Holland	a	7 3
FELASSA (Sir Alfred Butt)	Fk. Butters	4	7 1
DALMALLY (Mr. Webster)	Seymour	5	6 8
PATMOS (Mr. F. E. Peck)	Scutcene	a	6 8
TREVALOA (Mrs. L. W. S. Long)	Cundell	3	6 7
VEINARDE (Mr. A. Sainsbury)	H. Smyth	4	6 7
SHRIEK (Mr. F. Straker)	M. Peacock	4	6 7
THE BLACK ABBESS (Lady D. Fraser)	A. Sharpe	3	6 7

Betting

Form.	Probable Starters and Jockeys.	Forecast.
214	FINALIST	6/1
200	BOETHIUS	4/1
121	HORCHATIB	5/1
012	CIRCULAR SAW	9/1
310	HORNSEY RISE	10/1
301	MALOJA	10/1
040	SOLARIUM	10/1
100	EMPIRE UNITY	10/1
400	FELASSA	10/1
311	DALMALLY	6/1
040	PATMOS	10/1
400	TREVALOA	10/1
402	VEINARDE	10/1
041	SHRIEK	10/1
000	THE BLACK ABBESS	10/1

A. Richardson rides either Solarium or Empire Unity.

3.0—CHESTERFIELD NURSERY PLATE (handicap) of 200 sovs. 5 f. st. lb.

CARNIVAL BOY (Miss Monckton)	F. Leach	9	2
TAFNE (Lord Howard de Walden)	D. Waugh	8	10
PLANTAGRA (Lord Beatty)	Beatty	8	8
ODYSSEY (Lord Ivor Churchill)	Whitaker	8	6
LOFTUS HALL (Miss D. Paget)	Snow	8	5
RUSKY (Mr. G. H. Whitelaw)	Laye	8	3
STRUGGS HILL (Mr. F. W. Dennis)	Digby	8	0
MISS BETTY (Mrs. H. Eastwood)	D. Peanant	8	0
KEELIE (Mrs. F. Nagle)	H. Powney	8	0
GAY TAD (Mr. W. Riley Smith)	M. Peacock	7	10
MUIRCHU (Mr. P. McCavana)	B. Bullock	7	9
STARVIS (Mrs. W. Raphael)	Cundell	7	6
VERA VENTURE (Mr. J. W. Lowe)	T. Waugh	7	6
PARK HILL (Mr. W. Webster)	Seymour	7	3
TOY QUEEN G. (Mr. H. Dyke Dennis)	P. Dennis	6	7

Betting

Form.	Probable Starters and Jockeys.	Forecast.
013	CARNIVAL BOY	7/2
011	PLANTAGRA	3/1
024	LOFTUS HALL	7/1
402	STRUGGS HILL	10/1
400	MISS BETTY	7/1
000	GAY TAD	10/1
000	MUIRCHU	10/1
330	PARK HILL	10/1

3.30—RANGEMORE MAIDEN PLATE of 200 sovs. For two-year-olds. 5 f. st. lb.

MICKEY THE GREEK (Mr. H. R. Leach) ..... H. Leach 9 6
NOSEGAY (Mr. V. T. Thompson) ..... C. Peck 9 3
VAIN FANCY (Mr. J. B. Joel) ..... Hartigan 9 6
HARLEY STREET (Mr. A. B. Russel) ..... Persse 8 10
KING ALFRED (Mr. A. Cotton) ..... G. Wilson 8 10
BARRINGTON (Capt. Gooch) ..... Gooch 8 10
WAR PATH (Mr. J. B. Joel) ..... C. Peck 8 10
BATTLE ROYAL (Mr. Arthur Sainsbury) ..... Persse 8 10
GAINSLEA (Mr. I. Adlestone) ..... Cowie 8 7
FOXY QUEEN (Mr. J. S. Austen) ..... C. Waugh 8 7
CAERPHILLY (Mr. A. Barclay) ..... Fred Butters 8 7
KA-LU-A G. (Mr. H. Barnard-Hankey) ..... Whittaker 8 7
WINNING STAR (Mrs. C. Y. Bennett) ..... Holland 8 7
CIVIC PRIDE (Mr. W. Boardman) ..... Carr 8 7
MARSH MYSTERY (Mr. F. W. Dennis) ..... Digby 8 7
ELUDED F. (Mr. J. W. Dennis) ..... T. Waugh 8 7
WELSH HORSE G. (Mr. H. Dyke Dennis) ..... Dennis 8 7
ROCKLIFFE F. (Lord Londonderry) ..... G. Bell 8 7
FANCY'S FLIGHT (Mr. A. Manasseh) ..... Beedie 8 7
CRUSADER (Mr. M. Marsh) ..... M. Marsh 8 7
HESTEMA (Miss Dorothy Paget) ..... Snow 8 7
BERNAM (Mrs. W. Raphael) ..... Cundell 8 7
LADY OF MILAN (Mrs. Washington Singer) ..... M. Marsh 8 7
POINT VALAINE (Lady Yule) ..... J. Canson 8 7

Betting

Form.	Probable Starters and Jockeys.	Forecast.
124	MICKEY THE GREEK	6/4
031	NOSEGAY	7/2
021	VAIN FANCY	6/1
	or	
	WAR PATH	
440	HARLEY STREET	6/1
00	BARRINGTON	10/1
0	CAERPHILLY	10/1
00	MARSH MYSTERY	10/1
200	ROCKLIFFE	10/1
440	FANCY'S FLIGHT	8/1
	CRUSADER	10/1

NEWMARKET NOTES

Conditions May Suit Avondale for Derby Cup

NEWMARKET, Tuesday.

With the long gallops now at their disposal, the majority of our trainers went to the racecourse side of the town. Frank Butters, after giving Fellasa a good pace spin over five furlongs and Her Sister a useful pace gallop over a mile, divested Menton and Near Relation of their clothing and subjected them to a good pace gallop over a mile. They were ridden respectively by P. Willett and C. Dickens. Although Menton should do well, I cannot really bring myself to believe that he will be quite good enough to carry off such an event as the Derby Cup.

The Terrace House trainer, R. Day, gave Weathervane (T. Weston) a rousing pace gallop over one mile and a half with Merry Maid (F. Sharpe). Although she would probably prefer the going less yielding than it is likely to be on Friday, she should run prominently.

Digby gave V. Mitchell the leg up on his Manchester November Handicap candidate, St. Botolph, who, in company with the Derby Cup representative, Hands Off, and Conway, had a good pace gallop over nine furlongs. All three moved well.

Although I am among those who are very doubtful whether Sea Bequest will be saddled for the Manchester November Handicap, I noted that he was given a good pace gallop over one mile and three furlongs to-day. With Quorn II. he may have given satisfaction to his trainer, but I hold the view that he will not be good enough to score under 9st. 2lb. Just Tackle, who seems to have trained off somewhat, covered the same distance at a nice pace.

The Hon. G. Lambton gave Avondale a half-speed spin over a mile and a half. Although Lady Helen McCalmont's mare would prefer a longer distance, it will greatly enhance her prospects if the going is very heavy at Derby. With Gordon Richards as her pilot she is assured of great support. Damascus and Astyanax separately traversed ten furlongs at a similar rate, while Vallip, with May Bulger, Cleora, with Ancient Warrior, and Saxicola, with Philadelphus, went six furlongs at an easy pace.

Another Derby Cup candidate to undergo a good gallop was Ted Leader's Patrimony, who was accompanied by Slieve Mish over one mile and a quarter. Major Bardwell's chestnut moved very well, and, like Avondale, is one that will be suited by the present conditions underfoot.

Whitaker's team was on the Bury side. Chrysler II., with John James and others, was restricted to healthy exercise. Stormpetal, who was narrowly beaten by Kinderscout at Liverpool last week, cantered five furlongs. According to present intentions, he will take his chance in the Chatsworth Plate at Derby on Thursday, although he does not appear to be leniently treated.

We shall not have a lot of runners at the opening stage of the Derby fixture to-morrow. Generous Gift appears to be the best of the elder division in the Breadsall Selling Plate. I am voting in favour of the two years old

LADY'S SLIPPER,

who, although having failed to win a race, has impressed in her latest gallops over this distance.

Those we have running for the Belper Selling Handicap are moderate.

BRUSHWORK

may be worthy of each-way support. Although Mrs. Smith Bingham's filly has so far failed to win a race, she has been a most consistent performer.

Boethius and Felassa, our only two runners for the Markeaton Plate, are in splendid trim.

BOETHIUS

is now back to his best form again, and, as the Derby mile is an ideal course for him, I shall give him a confident vote.

I look upon Struggs Hill, Plantagra and

CARNIVAL BOY (next best)

to be our best for the Chesterfield Nursery, and I shall give Carnival Boy the preference.

I look to

MICKEY THE GREEK

to make amends for recent defeats by winning the Rangemore Maiden Plate.

SPORTING GOSSIP

Closing of Entries

Entries close to-day with Mr. F. Harold Clarke, 9 Hume street, Dublin, for all races at the Leopardstown December meeting, and for two £200 steeplechases, to be run at the same venue next spring.

Reynoldstown's Jockey

Frank Furlong is applying for a jockey's licence in order to ride his father's horse, the dual Grand National winner, Reynoldstown, in his races. Reynoldstown's next race will probably be the Quorn Steeplechase at Leicester on December 8. No decision will be made as to his Grand National jockey until January, when the entries are made.

Racing Career Finished

Soleil du Midi, four years old colt by Teddy, out of Midnight Folly, has finished his racing career. He has been sent to Ireland to take up stud duties. Mr. Esmond Harmsworth's three-year-old filly, Silver Birch, by Blandford, out of Bachelora, has left Frank Butters's place at Newmarket for her owner's stud in Kent.

To be Shipped to Durban

Royal Car, two years old filly, by Carmelus, out of Royal Enclosure, and Aristides, two years old colt by Thyestes, out of Eventide, are to be shipped to Durban.

Victoria Club Call-over

The card on the Manchester November Handicap will be called over at the Victoria Club, London, to-day at 6.30 p.m.

Capharnaum Gone Amiss

Capharnaum has gone amiss, and is not likely to run in the Derby Cup or the Manchester November Handicap.

Jockey's Narrow Escape

J. H. Brown, the jockey, had a narrow escape from serious injury, if not death, at Wolverhampton races yesterday. Tishbite, his mount in the Thorneycroft Hurdle, reared up before going out for the race. Brown was thrown and the horse fell backwards and rolled over the jockey's legs before he could rise. It was remarkable that he was not injured in any way, and was able to ride the horse in the race. Another jockey, K. Piggott, was not so lucky when Bineham fell in the Novices' Steeplech

CRICKET

FIRST DEFEAT FOR M.C.C.

O'Reilly's Match-Winning Spell for New South Wales

SYDNEY, Tuesday.

A VALIANT attempt by Walter Hammond (91) and Maurice Leyland (79), who defended resolutely and put on 131 runs for the fourth wicket, failed to save the M.C.C. from their first defeat of the tour. After an exciting fight against the clock, they lost their last wicket in what was the final over of the match—one minute remained for play—and were all out for 311. New South Wales thus won by 135 runs.

After the dismissal of Sims at 106, Hammond and Leyland dug themselves in with a great display of back-to-the-wall cricket. Both natural hitters, they exercised admirable restraint in an effort to wear down the bowling, and, by carrying the score from 106 to 237, gave their side a distinct hope of saving the game. Then along came O'Reilly with one of his match-winning spells, which resulted in the last four batsmen being dismissed—all under the l.b.w. rule—for nine runs. O'Reilly took the four wickets which fell in half an hour for four runs in a spell of four overs.

BATSMEN TIED DOWN

Hammond, by batting five hours five minutes, played cricket almost foreign to his nature, while Leyland, who was at the wickets for two hours 57 minutes, revealed real Yorkshire dourness. It was rather pitiful to see two such brilliant masters of slow bowling compelled to adopt such negative tactics as the occasion demanded. Hammond, although occasionally flashing out a typical cover drive—one such shot sent up the 150 in 196 minutes—attempted very little in the way of scoring. He added only 18 runs to his score in one and a half hours at the start to-day.

O'Reilly, operating on a wicket which showed considerable wear and was susceptible to spin bowling, was magnificent, and exceedingly difficult to score off. In one spell he sent down eight overs—five maidens—for four runs. This accurate bowling had its effect on the rate of scoring, particularly as the batsmen seemed intent on playing for a draw, and only 23 runs were scored in the first hour.

CHANCE MISSED

The partnership 50 was reached in 100 minutes, and shortly afterwards a square cut to the boundary off Robinson completed Hammond's 50 after three hours nine minutes' batting. Then came a thrill when Leyland gave a hard chance to McGilvray, who just failed to make the catch after racing from extra cover to mid-off.

Still the batsmen continued their remorseless defensive tactics, and engaged in a grim duel with the bridge of slow bowlers, who tried all their wiles.

Accurate length, skilful flighting, variation of pace and spin were of no avail, so they altered their tactics and sent down a succession of full-tosses and long-hops, hoping to shake the batsmen from their set purpose of playing for time. Leyland met this challenge by crashing one full-toss from Robinson to the boundary, thereby completing his 50 in two hours 12 minutes. Hammond, too, found opportunities for scoring, and the rate of run-getting quickened considerably.

A series of lightning bowling changes, designed for the purpose of bewildering the batsmen, giving the slow bowlers the opportunity to have a try before the shine wore off the new ball, was unsuccessful. McGilvray, Robinson, Hynes and O'Reilly failed to make any impression, and with the improved rate of scoring maintained the second 50 for the partnership were scored in 42 minutes.

LEYLAND OUT

The last over before tea, however, saw Leyland's downfall. Attempting an off-drive he was beaten by a ball from White which hit the stumps, removed a bail, struck Oldfield's pads and rebounded into the wicket.

Hammond appeared well set for his fifth century of the tour, but when nine short of his objective he stepped out a couple of yards to off-drive White. He was entirely beaten by the ball, which kept very low, and, for the second time in the match, was stumped.

Once more left with a fine chance of victory, the Australian players were on their toes to press home their advantage. Ames, trying to force a ball from Mudge to the on, lost his off stump at 274. He batted for just under an hour. O'Reilly returned to the attack, and began his match-winning spell by giving Hardstaff one of the hottest overs of his career. At 302, Fagg, stepping across to make a leg turn, was out under the new l.b.w rule, and at 308 Fishlock was another l.b.w. victim. Tremendous excitement prevailed. Eleven minutes remained for play and two wickets were outstanding.

Only two runs had been added when G. O. Allen was given out l.b.w., a decision which appeared to surprise him. Then came Copson, last man in. Just when it seemed that the game would be saved, Hardstaff played a ball with his pads and was the fourth batsman given out l.b.w. O'Reilly sent down 38 overs and six balls and took five wickets for 67. Mudge had two for 86 and White two for 23. Scores:—

New South Wales—First Innings, 273 (McCabe 83, Robinson 91; Hammond, 5 for 39).

Second Innings, 326 (Chipperfield 97 not out).

M.C.C.—First Innings, 153 (Barnett 70; Mudge, 6 for 42).

M.C.C.—Second Innings.

Worthington b O'Reilly	28
Barnett run out	35
Hammond st. Oldfield b White	91
Sims c Chipperfield b Mudge	9
Leyland b White	79
Ames b Mudge	20
Fagg l.b.w. (N.) b. O'Reilly	17
Hardstaff l.b.w. b O'Reilly	20
Fishlock l.b.w. b O'Reilly	3
G. O. Allen l.b.w. b O'Reilly	0
Copson not out	0
Extras	9
Total	311

Bowling—Mudge, 2 for 86; White, 2 for 23; O'Reilly, 5 for 67.

THE AMAR NATH CASE

TEST PLAYER PUNISHED TOO SEVERELY

BOMBAY, Tuesday.

"The action taken against Amar Nath by the captain and manager of the team was too drastic and affected the morale of the whole team."

This, it is understood, is the finding of the special committee of three which has been inquiring into the case of Amar Nath, the Indian Test cricketer, who was sent home from England last summer as a disciplinary measure. Although it considers such drastic measures unnecessary, the committee does not exonerate Amar Nath from blame. It is understood that the committee has recommended that Amar Nath shall be allowed to play in international cricket provided he tenders an apology to the Indian Cricket Board of Control.

The committee which inquired into the case of Amar Nath and also the causes of the alleged lack of co-operation among various members of that team was composed of the Chief Justice, Sir John Beaumont (chairman), Sir Sikandar Hyat Khan, K.B.E., and Dr. P. Subbaroyan.

The committee considers that the captain of the team, the Maharaj Kumar Sir Vijaya of Vizianagram, was successful socially, but not on the field. The manager ought to have maintained closer contact and relations with the team, and exercised greater tact.

Major C. K. Naidu does not escape criticism, but praise is given to V. M. Marchant and J. K. Ramaswami for their good spirit. The committee recommends that in future the captain should be selected solely for his cricketing ability. The report is being forwarded to the Nawab of Bhopal, President of the Indian Cricket Board of Control.

COURSING

BELSIZE CUP TRIALS

Auspicious Opening of New Grounds at Killucan

By Our Coursing Correspondent.

FOR their twelfth Belsize Cup meeting the Westmeath United Club were forced by circumstances over which they had no control to change the venue from Higginstown to Killucan, where they have leased grounds, the running stretch on which is close on forty yards longer than the original one.

A heavy and a costly task confronted the committee, the expenditure incurred in equipping the place running into close on £300, fences having to be levelled and ditches filled in. Perfection has not been attained, but the experience gained yesterday is certain to be turned to profitable account by the committee, among whom are several of the most experienced coursers in the country.

The heavy rain of Monday continued up to early morning, and the outlook could not have been gloomier; but it cleared off before the time appointed for the start, and the conditions left nothing to be desired.

FAVOURITES HOLD THEIR OWN

It was excellent coursing—a good test of pace and working—and if the slower dog was capable of clearing off his initial arrears he had the chance; indeed, a few did so. As a matter of fact, I cannot recall having seen better coursing at Higginstown—and we had some excellent sport there. In every respect it was an auspicious opening of the club's new headquarters, and we should have a most successful wind-up to-day.

Mr. Joseph Shaw, who won the first Belsize Cup outright, was represented by a Northern puppy, Semper Idem, a Trial Stake winner at Ballymoney, Co. Antrim, and between him and Mr. Moreland's Connaught Cup winner, Model Moon, there was little to choose in the long odds, Model Moon being at 3 to 1 and the Ulster dog at 4 to 1. Each held their ground, but perhaps the displays of the puppy were the more convincing.

In his first course he polished off Gaelic Bawn, and as summarily he disposed of the useful Nomen Alterum, his good mouth cutting each course short. He is thus the best handicapped dog in the stake, and, except it be Negro's Equal, there is nothing going as fast in his half. Negro's Equal, however, had two full courses, and seemingly quite enough of it the second time.

SEMPER IDEM OR MODEL MOON

Thrice a winner of the Stake, Mr. Thomas Harte is represented by Hidden Bar, who showed good pace against Barrylyndon and Peregrinus, and decisively outcounted each. Model Moon had a bye the first time, and then put out Sean Gabhmac, who did not give him much trouble. Fast, admittedly, Model Moon did not settle down to his work as determinedly as his backers would have liked, but he is a dog that runs on, and that desirable attribute may stand to him again.

'T was a ding-dong course in which Carlow's Hope beat the Kerry dog, Coming Iris, but the smartest runner of the eight left in is Flynn's Own, who, however, may not have pace enough to bring him up in front of Mr. Mahon's nomination.

On the running Semper Idem, Negro's Equal, Model Moon and Carlow's Hope stand out, and it has all the appearance of a deciding course between Semper Idem and Model Moon, the latter of whom may supplement his Loughrea victory.

The two Trial stakes and the Delvin Stake provided some rousing spins, but I thought the puppies were a rather moderate lot all round, and by no means up to the Derby or Oaks standard.

THE RESULTS

THE BELSIZE CUP—For 32 all-ages. Winner, £100 and Cup (presented by Mr. T. Harte); second, £50; two dogs, £10 each; four dogs, £4 5/- each.

Mr. P. Riley ns. Nomen Alterum (4l.) beat Mr. D. Moore ns. Picnc Jure.

Mr. J. Shaw ns. Semper Idem (3l.) beat Mr. C. M. Fagan ns. Gaelic Bawn.

Mr. M. McCawley ns. Keel Ruby beat Mr. J. Brady ns. Black Pass (2l.).

Mr. J. Hevey ns. Sandiway (3l.) beat Mr. J. Crowley ns. Western Skipper.

Mr. J. J. Caseley ns. Tinarana (2l.) beat Mr. T. Cox ns. Rove and Go (momentarily unsighted).

Mr. H. McDonald's Mount Sandhills (1l.) beat Mr. P. Smith ns. Courtly Lass.

Mr. R. McCrea ns. Rodney (1l.) beat Mr. J. Bruton ns. Black Stripes.

Miss B. Kelly's Negro's Equal (4l.) beat Mr. C. Hourican's Streamline Cutlet.

Mr. T. Harte's Hidden Bar (2l.) beat Mr. J. Clyne ns. Barry Lyndon.

Mr. J. J. Kilduff ns. Peregrinus (2l.) beat Mr. P. Flynn ns. Estoria.

Mr. C. Coogan ns. Sean Gabhmac (2l.) beat Mr. N. Maguire ns. Stevephelim Lassie.

Mr. R. Moreland's Model Moon, a bye; Mr. H. McAlister's Yankee Notcher being absent.

Mr. J. F. Robins ns. Coming Iris (2l.) beat Mrs. P. Caffrey ns. Rective Castle.

Mr. W. Mahon ns. Carlow's Hope (3l.) beat Mr. J. Cowing ns. O My Heart.

Mrs. M. Flynn's Flynn Own, a bye; Mr. R. F. Tynan ns. Ballinteer Ranger absent.

Mr. F. Gaynor ns. Rathglen (4l.) beat Mr. H. Barry ns. Strad's Luck.

II

Semper Idem (2l.) beat Nomen Alterum.
Sandiway (3l.) beat Keel Ruby.
Mount Sandhills beat Tinarana (just up).
Negro's Equal (2l.) beat Rodney.
Hidden Bar (1l.) beat Peregrinus.
Model Moon (2l.) beat Sean Gabhcmac.
Carlow's Hope (just up) beat Coming Iris.
Flynn's Own (2l.) beat Rathglen.

TRIAL STAKE—For 19 dog puppies.

I Can't Tell You (2l.) beat Cullen's Turn; Cottage Fare (1l.) beat Barker's Luck; Negro's Best (3l.) beat Skehana House; Joshua (3l.) beat Better Chance; Finger Cap (6l.) beat Lonely Jim; Eastway (2l.) beat Cullen's Melody; Fierce Greek (1l.) beat Hidden Talent; Fairy Lad (unsighted) beat Leprechaun's Lament; Dublin Jack beat Hot Prince (2l.); Boston Jack beat Misty Coin (just up).

Second Round—I Can't Tell You (4l.) beat Cottage Fare; Negro's Best (4l.) beat Joshua; Eastway (2l.) beat Finger Cap; Fierce Greek beat Fairy Lad (1l.); Boston Jack (just up) beat Dublin Jack.

TRIAL STAKES.—Negro's First (2l.) beat Fog and Frost; Lawyer's Prize (2l.) beat Keep Prudent; Cataba declared the winner, Silver Mill disqualified for not coursing; Clongoney Lass (just up) beat Midland Beauty; Roughouse Rosey a bye, Clonlion Lady absent; Tisaffier (1l.) beat Boston Peggy; Rye Rhymer (2l.) beat Miss Courtown; Prewstown Girl (6l.) beat Gotcha Girlie; Harbour Street declared the winner, Aerial Message disqualified for not coursing.

Second Round—Lawyer's Prize (1l.) beat Negro's First; Clongoney Lass (4l.) beat Catalan; Roughouse Rosey (5l.) beat Tisaffier; Drewstown Girl (3l.) beat Rye Rhymer; Harbour Street a bye.

DELVIN STAKES—For 16 alleged bitches.

Sunny Shower beat Signet Sign (just up); Shecvra's Guide (1l.) beat Never Ti Ti; Miss Godiva (2l.) beat Sureline; Keep Talking (2l.) beat Lena Winchogue; Hare Rose (3l.) beat Moss Meddlesome; Cruise's Beef (3l.) beat Drumcliffe; Silver Bit (6l.) beat Moate Division; Lady Slasher a bye.

Second Round—Sunny Shower (2l.) beat Sheevra's Guide; Miss Godiva a bye; Keep Talking drawn; Hare Rose (1l.) beat Cruise's Beef; Lady Slasher (2l.) beat Silver Bit.

THE OPENING DAY AT LISTOWEL

Despite a slight drizzle at intervals, the weather on the whole was generally good, and there was a large attendance for the opening rounds of Listowel meetings yesterday. An ambitious programme was carried through in record time, and the second rounds of the Members' Stakes and Cup and the Trial Stake were also decided. In the Trial Stake Nice Chance broke his neck and was killed outright when he accidentally struck the wire railing after the decision had been given against him in favour of Dainty Reel. Details:—

MEMBERS' STAKE AND CUP (32 two-course maidens)—Trojan Hawk beat Bob Robber; Wisteria beat Swoop Eagle (1); Ballyhennessy Sandra beat Bushmount Jim; Laurel Road beat Derrha Beaded; Historo Leader beat Dainty Forward; Neideen's Victorious beat Purple Duke (1); Seedcake beat Toronto's Pride; Failcairn Fuar beat Life Is Over; Doctor Dick beat Great Southern Call; Brian O'Lynne's Brother beat Feale Gift; Boboen beat Bouncing Pori; Candid Sure a bye Micillin Foin drawn; Ahan's Warrior beat Well Stocked; Court Glasher beat Pony Show; Dannie's Cross beat Sylvan Sea, Humble Lad beat Mickamuck.

Second Round—Wisteria beat Trojan Hawk; Laurel Road beat Ballyhennessy Sandals; Historo Leader beat Neideen's Victorious; Seed Cake beat Failcaire Fuar; Doctor Dick beat Brian O'Lynne's Brother; Candid Sure beat Boboen; Court Glasher beat Ahans Warrior; Humble Lad beat Dannie's Cross.

TRIAL STAKE (17 dog puppies)—Roving Raider a bye, Green Heart drawn; Gallant Sir beat Castle morris Flyer; Ferry Hut beat Feale Magpie; Dainty Sandhills beat Merry Randy; Coming Hawk beat Leitrim Pride; Iris the Liar beat Grumbling Wave; Dainty Reel beat Nice Chance; Cunning Mona beat Coromore Rogue; Moynsha Rattle a bye.

Second Round—Gallant Sir beat Roving Raider; Dainty Sandhills beat Ferry Hut; Coming Hawk beat Dainty Reel; Iris the Liar beat Moynsha Rattler; Cunning Mona a bye.

TRIAL STAKE (12 bitch puppies)—Pining Bessie beat Bright and Buzzing; Angler's Lass beat Lisadee; Green Lady beat Kennard C. (1); Grumbling Bunty beat Bridge Cutlet; Much Dearer beat Sand Dane; Matzee Queen beat Gliding Girl.

LISTOWEL STAKE (7 all-ages)—Jolly Gambler beat Finuge Shoreman; Surplus Stock beat Nosario; Thunder Rattle beat Brown Sandals; Founisin Breeze a bye.

FEALE STAKE No. 1 (16 one-course dogs)—Working Reward beat Medium Eagle; Newly Found beat Pop Eye (1); Dave's Delight beat Dan's Choice (1); Dainty Mincer beat Feale Beak; Manadoora beat Sweet Will; Winner's Hand beat Sally Corner; Bright General beat Sylvan Lake; Surviving Mick beat Glendelin.

ISLAND STAKE (16 all ages)—Dainty Chief beat An Toileanac; Tannavalla Pop beat Scandal; Extra Expense beat Mondeer; Wee Cutlet beat Holly Bush; Brilliant Prospects beat Jackeen's Creamery; Badly Got beat Carbolic Acid; Grumbie Away beat Revis; Sir Geoffrey beat Mosses Grumbler.

FEALE STAKE, No. 2 (15 one-course bitches)—Mary Gay beat Dainty Blue Bell; Tidland Hotel beat Siovanien Ponies; Cute Steak beat Flyzers (1); Bedford Mollie beat Ballinglaensig Lady; Derrycossin Girl beat Mossie's Gift; Done It Well a bye, Amber Lassie drawn; Rhine Sand beat Terip Hand; Munster Iris a bye.

ORANMORE—TO-MORROW

TRIAL STAKE (16 dog puppies).—Mr. A. Lang's Twosides v. Mr. G. Burns's Gob Deasy; Mrs. M. Divilly's Bay View v. Miss N. Murphy's Tyrella Duke; Mr. J. Mullen's Waterbox v. Mrs. T. Connaughton's Garryard Champion; Mr. P. Franklin's Carrigeenawona v. Mr. J. McHale's Finnaun's Son; Mr. R. Lydon's Desert Moon v. Mrs. B. Sullivan's Grouse Hall Mal; Mr. P. H. Joyce's Clashmore Fleet v. Mr. R. Thornton's Imagine; Fine Lass v. Mr. J. McGreal's Flying Willie v. Mr. A. McMahon's The Reck; Mr. J. J. Sweeney's Sunrise Gleam v. Miss P. Hynes's Sylvan Ranger.

ORANMORE STAKES (16 all-ages).—Mr. M. Cunningham's Hello Gordon v. Messrs. H. and A. Morgan's Other Days; Mrs. B. O'Mahony's Sporting Shaun v. Mr. J. Smyth's Great Ned; Mr. G. Delahunty's Flinis First v. Mr. B. Nolan's Open Desk; Mr. J. Lydon's Tipperary Guide v. Mrs. L. F. Kerin's Hot Pie; Dr. B. J. Quinn's Lady Pat v. Mr. M. Sherry's Jockey Hall Lass; Mr. J. P. Barne's Miss Swiss v. Messrs. H. and M. Morgan's Galway Grey; Mr. F. Conway's Old Spinster v. Miss M. Kerin's Lady Nagle; Mr. P. J. Mangan's Caherlistrane Lass v. Mrs. L. F. Kerin's Barrister's Darling.

FRENCHFORT STAKES (16 2-course dogs).—Mr. P. Lydon's Low Jack v. Mr. M. Hynes' Smutty Island; Mr. B. Givney's Junior Barrister v. Mr. M. Cunninghaan's Disputed Hero; Mr. S. Lavelle's Great Denmark Street v. Mr. M. Fox's bd. Clocmaoi Boy; Mrs. K. M. Tubridy's Lough Gill Flower v. Messrs. H. and A. Morgan's Piping Tim; Mr. J. Higgins' Creganour v. Mr. E. McCarthy's Moonlight Pat; Mr. R. Taylor's Trying Out v. Mr. J. J. Sweeney's corching Sands; Mr. J. Connolly's Shawl of Grey v. Mr. P. K. Joyce's Trembling Pennant; Mr. P. McTigue's Gob Dubh v. Mr. P. O'Maille's Deantrae.

AERODROME STAKES (16 2-course bitches.)—Mr. J. Keeley's Kilmacdonagh Lass v. Mr. P. Givney's Airavra Buzzing; Miss W. Hynes' Stock's Pal v. Mr. S. Connor's Ballinamana Lass; Mr. W. Hanrahan's Leavalley v. Mr. D. Higgins' Straggling Lady; Mrs. W. O'Connor's Cremore v. Mr. P. J. McDonagh's Mutton Lane; Mr. P. H. Joyce's Monabrock v. Mr. E. McHugh's Pride of Erismore; Mr. P. Lawless's Laughing Luck v. Mr. P. Walsh's Miss Sheila; Mr. E. McDonagh's Moving Sands v. Mr. P. Grealish's Sweet Rosin; Mr. P. P. Sweeney's Biveeog v. Mr. M. Connolly's Cartron Lady.

RUGBY FOOTBALL

SCHOOLS' TRIAL MATCH

PROMISING DISPLAY GIVEN

BLUES ..... 7 WHITES 3

The first of the School Trials played yesterday at Belvedere Park, Jones's road, provided a very interesting and keen game, and the outcome was a win for the Blues over Whites by 1 dropped goal and 1 try to 1 try—7 points to 3. There was very little between the sides, and the form displayed by the boys was most satisfactory.

There was no score in the first half, during which the Blues had the better of matters, and J. McCarroll (on the wing) and W. Brooks (at out-half) were both prominent. At the interval there was the usual change-over of players, and, though the Whites were strengthened by several of the Blues players, they could not command any superiority.

J. McCarroll (on the wing) and W. Brooks (at half-back) were the outstanding backs on the winning side, and G. Norton, the full back from St. Mary's College, also did very well. Outstanding forwards on the winning side were I. Woodrow, D. Roantree and N. Sage. On the Whites side D. McNair kicked and fielded well in the last line of defence. A. Hughes, R. Ryan and T. Aherne were clever backs, and the most noticeable forwards were J. L. McCabe, B. Fitzpatrick and J. Hynes.

Early in the second period Brooks dropped a goal for Blues, and this was quickly followed by a try by Skuse, which was not converted. Nightingale scored a clever try for the Whites shortly before the finish. Teams:

Blues—G. Norton (St. Mary's College); J. McNelis (Belvedere College), S. J. Lilburn (Sandford Park), N. Gill (St. Gerard's), J. McCarroll (Blackrock), W. Brooks (St. Andrew's), M. McGilligan (St. Gerard's); P. Skuse (Wesley), J. Woodrow (Wesley), D. Roantree (Mountjoy), N. Sage (St. Columba's), A. Bolton (do.), J. Collins (St. Andrews), D. Mehegan (C.U.S.), E. Callaghan (do.).

Whites—D. McNair (Sandford Park); A. Hughes (Blackrock), R. Ryan (St. Mary's College), J. Aherne (Terenure), F. Burns (Mountjoy); V. Morrow (Morgan's), D. Nightingale (St. Columba's); L. Foley (St. Mary's College), E. Dalton (do.), G. L. McCabe (High School), L. Wilkinson (do.), J. O'Connell (Belvedere), B. Fitzgerald (King's Hospital), J. Hynes (Castleknock), J. Hodgson (Blackrock).

CO. DUBLIN V. UNITED HOSPITALS TO-DAY

The annual match between a Co. Dublin XV. and the United Hospitals takes place in the College Park to-day at 2.30. No further changes are announced on the Co. Dublin side, but five men—P. McCormack, F. Dwyer, T. Boland, C. Greene, and W. A. Pike—have declared off the Hospitals' team. T. Roche and W. Jones will fill two of the vacancies in the pack, and it is proposed to fill the other positions, a wing three-quarter and two forwards, from among the County Dublin reserves.

CHANGES ON MUNSTER TRIAL TEAMS

Several changes are announced on the teams for to-day's Munster Trial at Cork. D. Lane (U.C.C.), who was injured in the game against Blackrock last Saturday, has declared off, and J. Kennealy (Bective Rangers and Garryowen) will take his place on the wing for Probables, B. Deacon (Dolphin) coming on as the Possibles' wing. M. Forde (Bective and Dolphin) has declared off the Possibles side, and Torrens (Bohemians) moves from centre to out-half, B. Collins (U.C.C.) coming on as centre. The team to meet Connaught on Saturday at Limerick will be selected after the trial.

U.C.D. TEAM FOR TOUR IN ENGLAND

The following will represent U.C.D. on their forthcoming tour in England, playing Liverpool University to-morrow, Aldershot Services on Saturday, and London University on Monday.:—

N. Smyth, H Murphy, S. Morrissey, A. H. Bailey (captain), D. O'Sullivan, W. Dallas, D. O'Brien, V. MacAllister, F. C. Dwyer, T. Boland, L. Gibson, J. Ryan, M. Russell, B. Scannell, F. Rooney, T. Headon, P. MacNeill, E. Lanrigan, J. Murray.

PORTORA R.S. V. WESLEY COLLEGE

Wesley won the toss and chose to play against the sun and wind. From the kick-off Portora attacked, and Cooper was unfortunate in not scoring almost immediately. However, the opening score was not long delayed, as Milligan, taking a pass on the blind side, ran through to score at the corner. The kick failed. Portora continued to do all the attacking, and shortly before half-time another blind-side movement let Milligan across for another unconverted try. Half-time:—Portora, 6 points; Wesley, nil.

Portora attacked on the resumption, but Wesley drove them back into their "25," and a penalty for Wesley relieved the pressure. Wesley kept up the pressure, but without further success. A little later Portora found a footing in Wesley's "25," and from a loose scrum Geddes ran through to score an unconverted try. After this Portora were unlucky not to score again, and Mitchell had a dropped goal touched by an opponent. Result—Portora—3 tries (9 points).

Wesley—1 penalty goal (3 points).

HOCKEY

TO-DAY'S FIXTURE

First Leinster Trial, Whites v. Blues. Londonbridge road, 2.45.

TEAMS.

Whites—C. Cuffe (Dublin University); C. W. Gibson (Corinthians), J. K. Craig (Dublin University); J. Darcy (Naas), R. F. Brown (Dublin University), V. Sanderson (Imperial Tobacco Company); R. Leonard (Three Rock Rovers), J. A. MacDonogh (Dublin University), J. A. Purcell (Naas), E. Browett (Corinthians), H. Sloan (Dublin University).

Blues—J. Ledwidge (St. James's Gate); H. G. Legge (Monkstown), E. Felton (Corinthians); R. Pilkington (Three Rock Rovers), J. S. Brewster (Monkstown), A. King (Corinthians); J. O'Keefe (Corinthians), F. Duke (Corinthians) (captain), W. Lindsay (Corinthians), H. Knight (Railway Union), A. Thompson (Avoca School).

Umpires—Messrs. Twamley and Ireland.

LEINSTER BRANCH I.H.U.

There will be a special meeting for all club hon. secretaries or representatives at Londonbridge road on Thursday, November 26, at 7 p.m. At 8 o'clock the same night there will be a lecture on the game of hockey and a discussion on the rules of the game in the pavilion. An appeal is made to all players to attend.

PEMBROKE WANDERERS H.C.

The following are the club fixtures for Saturday next:—1st XI. v. Dalkey (Senior League), Stradbrook, 3 o'c.; 2nd XI. v. Three Rock Rovers 3rd (Middle League), Templeogue, 3 o'c.; 3rd XI. v. Naas 2nd (Intermediate League), Serpentine avenue, 3 o'c.; 4th XI. v. Fingal 3rd (Junior League), Ballymun road, Glasnevin, 3 o'c.

BOXING

FOORD V. NEUSEL TO-NIGHT

WARNOCK'S TEST IN LONDON

Although no title is at stake in the contest between Ben Foord, South African holder of the British and Empire heavyweight titles, and Walter Neusel, the German, at Harringay to-night, considerable importance is attached to the fight. There is probably a fortune awaiting the winner—a trip to America as a challenger for the world's championship, and the prospect of a meeting with Max Baer, the American, who is to visit England early next year.

The order of the programme will be:—

Jim Warnock (Belfast) v. Pat Palmer (Battersea).

Harry Mizler (St. Georges) v. Dave Crowley (Clerkenwell).

Walter Neusel v. Ben Foord.

Sten Suivio (Finland) v. Dave McCleave (Smithfield).

Leo Phillips (Birmingham) v. Norman Snow (Northampton).

SNOOKER

SALOON LEAGUE

At Dun Laoghaire last night, a big surprise occurred when the home player, P. Confrey, of the Premier, was beaten by J. P. Cullen (Palace) by 76-40, 30-73, 60-33.

At Pembroke, A. Nocter (O'Hara's) beat W. Tighe, the home player, by 67-22, 55-24.

At the Home of Billiards, the champion, Senmas Fenning, made no mistake when avenging his previous defeat by beating P. J. O'Connor (Oxford) by 61-22, 65-55.

RIFLE SHOOTING

CITY OF DUBLIN MINIATURE RIFLE CLUB

The annual general meeting of the above club will be held in the Central Hotel, Exchequer street, Dublin, on Monday, November 30th, at 7.30 p.m. All members and intending members are requested to attend.

GAELIC GAMES

SURPRISE OF THE YEAR

Limerick's Defeat Leaves the Hurling League Open

(By PAT'O.)

OUTSIDE intimate Thurles associates of the Tipperary hurlers few anticipated the crash of Limerick in last Sunday's fourth round League tie. The men who knit this new Tipperary side, however—old all-Ireland men like T. Semple, J. J. Callanan and James Maher—were confident that fifteen men could be found in Tipperary to hold the champions. On the occasion of a recent visit to Thurles the local leaders prophesised a Tipperary hurling revival so soon as Thurles Sarsfields won the County Championship. Not alone had last Sunday's side a Thurles basis, but they played like an inspired team in the "Old Blues" colours in the second half.

When assessing Tipperary's surprise victory it must not be forgotten that the brilliant Mackey pair were missing from the champions' attack, and that Tim Ryan was without his wonted partner and clubmate, Michael Ryan, at centre-field. Yet the fact does not deprive Tipperary's success of high merit.

A WONDERFUL RECORD

Limerick, with an unprecedented record of forty-seven games and one defeat in three years, promised to stretch that record much further in the 1936-37 League. They had twelve of the winning Croke Park fifteen out against Tipperary, and the newcomers—Givens, Twomey and M. Power—were well tried in home competition. The fact was that Tipperary struck one of those daredevil hurling patches with which Tubberadora, Horse and Jockey, Moycarkey or Boherlahan swept all before them in old-time finals. When Tipperary hit that mood nothing can resist their terrific forward charges.

Quite possibly Limerick will re-dress their ranks and recover League leadership; yet the fact remains that last Sunday's results make the winning of the League a weightier problem for the holders. The table now reads:—

	P.	W.	L.	D.	Pts.
Tipperary	4	3	1	0	6
Cork	4	2	1	1	5
Limerick	3	2	1	0	4
Waterford	4	2	2	0	4
Kilkenny	3	1	1	1	3
Dublin	4	1	2	1	3
Galway	4	1	2	1	3
Clare	3	1	2	0	2
Laoighis	3	1	2	0	2

WATERFORD SURPRISED

Nor was the defeat of Limerick the only surprise of the week-end results. Laoighis, without points, made the long journey by road to Waterford, and played on the rain-soaked, storm-swept pitch to such good purpose that the victors of Cork and Dublin were soundly beaten by two points. Laoighis have come on a lot in recent months. They finished well against Limerick at Portlaoighise. Farrell and Smeaton (a new arrival, who has been prominent in another code) laid the foundation of the Midland lead, which late scores by Wyse and Keane, for Waterford, failed to balance.

Dublin's hurling improvement continues, and, to such good purpose did the Faughs' selection press their attacks, in Kilkenny, that the home side were behind early on. The lead changed twice. Wade, Downes and Hegarty ran Dublin to a seven-points lead, which needed all Meagher's resource in leadership to balance. The Tullaroan man's goal was a typical shot, from a low lift, which never rose above shoulder-height. Walsh's last goal, which divided the points, was another fine effort.

HEAVY SCORING

So well had Cork's new side, with its stalwart arrivals from Blarney and Ballymartle, played against Tipperary in the third round that full points were expected at Galway. There was a glut of goals at either end of the field. Fourteen in all were scored to keep company with eight points. Galway retrieved arrears of seven points in the third quarter. Brennan, Cork's best forward, again sent the Lee men ahead, only for O'Flaherty and Gill to balance with good Galway scores close on time.

Cork and Kilkenny are still within striking distance, but they meet at Cork in the next round. Loss of points then will be fatal to their chances, and it is quite on the cards that Limerick and Tipperary will survive their remaining rounds unscathed. In that contingency their further meeting will hold interest of championship tensity.

NEXT SUNDAY'S GAMES

Of next Sunday's wide range of Football League ties the Cavan-Meath clash at Virginia is the most important. These neighbouring counties are unbeaten in their sector, and next Sunday's winners may reach the inter-divisional stage. The fourth round of the League (November 22nd) reads:—

Virginia—Meath v. Cavan.
Croke Park—Dublin v. Monaghan.
Drogheda—Louth v. Wexford.
Templemore—Offaly v. Tipperary.
Kilfenora—Clare v. Kerry.
Portlaoighise—Laoighis v. Galway.
Mullingar—Westmeath v. Sligo.
Roscommon—Roscommon v. Leitrim.
All matches start at 3 p.m.

HOLY FAITH PAST PUPILS' UNION

ANNUAL DANCE

The annual dance organised by the Holy Faith Past Pupils' Union, and held in the Gresham Hotel, Dublin, last night, was a huge success. No fewer than 700 people were present, including past pupils of the Dominican Convent, Cabra; the Dominican College, Eccles street; Terenure College, Sion Hill; the Dominican Convent, Dun Laoghaire; the Dominican Convent, Wicklow; the Brigidine Convent, Tullow, and the Clann Lugaid Convent. An able committee was in charge of the evening's arrangements, which, indeed, were most satisfying. Supper was served in the ballroom before midnight, after which several spot prizes were given and attractive novelties were issued.

Among those present were:—Mrs. Flynn, Mrs. D. J. Bridgman, Miss McBride, Mr. F. Purcell, Mrs P. J. Roche, Miss M. Banks, Miss M. Coyne, Miss B. Devereux, Miss K. Kavanagh, Miss M. McCann (joint hon. secretary), Miss C. Craig (joint hon. secretary), Mrs. Sheridan, Mr. and Mrs. P. J. Monks, Mrs. E. Coyne, Mrs. M. Monks, Miss C. Hart, Miss A. Phelan, Miss C. Conway, Miss L. Walsh, Miss M. Quinn, Miss M. Fitzpatrick, Miss M. Whelan, Miss M. Parsons, Miss U. Clancy, Miss A. Fraser.

Mr. F. Purcell, Mr. T. K. Sheridan, Mr. J. White, Mr. N. Fitzpatrick, Mr. P. Moore, Mr. C. Wilson, Mr. Kane, Mr. M. Power, Mr. W. Parsons, Mrs. Dobbs, Mr. J. J. Shiel, Miss K. Keenan, Miss M. Ryan, Miss T. Coleman, Mr. Turner Huggard, Miss K. Ganter, Miss M. Green, the Misses N. and M. Sheehan, Miss N. Kenny, Miss M. Kelly, Mr. Edward Fraser, Mr. R. Fraser, Mr. J. MacKay, Mr. P. Phelan, Mr. S. Breen.

Mr. and Mrs. A. J. Murphy, Mr. and Miss Campbell, the Misses E. and B. O'Carroll, the Misses M. and J. Winters, Miss Weldon, Miss S. O'Brien, Mr. C. Coyne, Mr. C. Fleming, Mr. P. Garvey, Mr. J. Kearns, Mr. S. Meagher, the Misses B. and M. Meagher, Miss P. Hart, Miss F. Nairn, Miss M. Phelan, Miss K. Phelan.

Mr. T. Murray, Mr. P. Colligan, Mr. R. Murray, Mr. M. O'Connor, Mr. J. Finnegan, Mr. A. McGuire, Mr. B. O'Rourke, Mr. J. Clinton, Mr. Banks, Mr. Kerlin, Mr. O'Brien, Mr. Morgan, Mr. J. Quinn, Mr. J. S. Dawnay, Miss McCormick, Mr. Tuhig, Mr. Johnstone.

CONTRACT BRIDGE

DUBLIN V. FERMOY

A Contract Bridge match between Dublin and Fermoy took place at Fermoy, when Dublin travelled with three of their most representative teams to Fermoy. The visiting teams were captained by Mr. Hogan, president of the Contract Bridge Association of Ireland; Mrs. Lambert, an ex-president, and Mr. Quinn, the present hon. secretary of the association. The visitors secured a narrow victory by two matches to one, the total difference at the end of play (36 boards) amounting to only 560 points. Results:—

Dublin (Mr. Hogan, Mrs. McMunn, Bowles and Hegarty) beat Fermoy (Drs. Heskin, Magnier, O'Riordan, and Mr. E. A. Rice) by 610 points.

Fermoy (Messrs. D. J. O'Mahony, P. Kiely, E. O'Mahony and Mrs. E. O'Mahony) beat Dublin (Messrs. Quinn, Hunter, Lambert and Mrs. Hogan) by 1,920 points.

Dublin (Mrs. Lambert, Brown, Bowles and Spirol beat Fermoy (Drs. D. Barry, J. Smith, Mr. T. Magnier and Mrs. W. O'Riordan) by 1,870 points.

PARIS-ALLAHABAD FLIGHT RECORD

From Reuter's Correspondent.

PROSPECTUS

£2 15s. % FUNDING LOAN, 1952-1957.

Interest payable half-yearly on the 15th June and 15th December.

ISSUE OF £100,000,000.

A first payment of £1 7/6 per £100 Stock, being a full half-year's interest, will be made on the 15th June, 1937.

PRICE OF ISSUE: £98 10/- PER CENT.
Payable as follows:

On Application	£10	per cent.
On Wednesday, 2nd Dec., 1936	£43 10/-	"
On Friday, 1st Jan., 1937	£45	"
	£98 10/-	per cent.

This Loan is an investment authorised by "The Trustee Act, 1925," subject, as regards securities payable to Bearer, to the provisions of Section 7 of that Act.

The Governor and Company of the Bank of England are authorised to receive applications for the above Loan.

The principal and interest of the Loan will be a charge on the Consolidated Fund of the United Kingdom.

If not previously redeemed, the Loan will be repaid at par on the 15th June, 1957, but His Majesty's Treasury reserve to themselves the right to redeem the Loan in whole or in part by drawings or otherwise at par, on or at any time after the 15th June, 1952, on giving three calendar months' notice in the *London Gazette*.

Books of the Loan will be kept at the Bank of England and at the Bank of Ireland, Belfast. Holdings may be in the form of:

1. Inscribed Stock, "transferable in the books";
2. Registered Stock, "transferable by deed"; or
3. Bonds to Bearer in denominations of £100, £200, £500, £1,000 and £5,000.

And the several Holdings will be interchangeable without payment of any fee. Stock will be transferable in multiples of one penny.

Interest on the Loan will be paid half-yearly on the 15th June and 15th December. A first payment of £1 7/6 per £100 nominal will be made on the 15th June, 1937. Interest on Stock will be paid by warrants transmitted by post, and income tax will be deducted from all interest payments of more than £5 per annum. Interest on Bearer Bonds will be paid by coupon.

Powers of Attorney for the transfer of Inscribed Stock Deeds for the transfer of Registered Stock and Bearer Bonds will be free of stamp duty.

This Issue will not be regarded as a "Loan issued for the purposes of the present war," within the meaning of Rule 3 Schedule C of the Income Tax Act, 1918.

Applications, which must be accompanied by a deposit of £10 per cent., will be received at the Bank of England Loans Office, 3 Bank Buildings, Princes street, E.C.2. In case of partial allotment the balance of the amount paid as deposit will be applied towards payment of the first instalment, any surplus remaining after making that payment will be refunded by cheque. Default in payment of an instalment by its due date will render the deposit and any instalment previously paid liable to forfeiture and the allotment to cancellation.

Applications must be for £100 of the Loan or for multiples thereof. No allotment will be made for a less amount than £100.

Scrip Certificates to Bearer will be issued in exchange for allotment letters. Fully-paid Scrip Certificates can be inscribed or registered forthwith, or they may be retained to be exchanged in due course for Bonds to Bearer. Notice will be given in the Press when the Bonds are ready for issue.

A commission of 2/6 per £100 nominal will be allowed to Bankers or Stockbrokers on Allotments made in respect of applications bearing their stamp.

Application Forms, together with copies of this Prospectus, may be obtained at the Bank of England Loans Office, 3 Bank Buildings, Prince's street, E.C.2, at any of the Branches of the Bank, at the Bank of Ireland, or of Messrs. Mullens and Co., 13 George street Mansion House, E.C.4, or at any Stock Exchange in the United Kingdom.

The List of Applications will be opened and closed on Thursday, the 19th November, 1936.

Bank of England, London,
17th November, 1936.

N.B.—Separate Prospectuses, providing for £2 15/- Per Cent. Funding Loan, 1952-1957, to be held on the Post Office Register, will be issued by His Majesty's Postmaster-General (and may be obtained at any Savings Bank, Post Office, or Bank), and by Trustee Savings Banks. An application under the Prospectuses issued by His Majesty's Postmaster-General and by Trustee Savings Banks must not exceed £1,000. Stock created in respect of such applications will be additional to the £100,000,000 mentioned above.

THIS FORM OF APPLICATION MAY BE USED

THE LIST OF APPLICATIONS WILL BE OPENED AND CLOSED ON THURSDAY, THE 19th NOVEMBER, 1936.

£2 15/- PER CENT FUNDING LOAN, 1952-1957.

ISSUE OF £100,000,000 AT £98 10/- PER CENT.

To the Governor and Company of the Bank of England, E.C.2.

I/we request you to allot to me/us, in accordance with the terms of the Prospectus dated 17th November, 1936, £..... pay..... pounds of the above-named Loan, and I/we hereby engage to pay the instalments as they shall become due on any allotment that may be made in respect of this application, as provided by the said Prospectus.

The sum of £..... being the amount of the required deposit (namely, £10 for every £100 of Stock applied for) is enclosed.

Signature .....

Name in full .....

(Block letters State title, if any, or whether Mr. Mrs. or Miss.)

Address .....

.....

Date, ... 1936.

N.B.—Applications must be for £100 or for multiples of £100. Cheques should be made payable to "Bearer" and crossed thus:—

Bank of England.
A/C £2 15/- Per Cent. Funding Loan.

Applications should be forwarded to the Bank of England Loans Office, 3 Bank Buildings, Prince's street, E.C.2.

THE MONEY MARKET

SILVER DEARER

About £275,000 in gold was disposed of at yesterday's fixing at 142s. 4d. per fine ounce. This was 1d. above Monday's price, while the premium over the dollar exchange was reduced from 11½d. to ½d., the rate being 4.88½d.

Silver rallied ⅛d. on Indian buying to 21½d. per ounce for both spot and forward delivery.

Bank Rate Discount (changed June 30, 1932), 2%

#0 days (fine)	½	9/16 %			
3 months	9/16	5/8 %	Trade	2	2½ %
4 "	9/16	5/8 %	"	2¼	2½ %
6 "	5/8	¾ %	"	2½	3 %
Loans to Brokers Day-to-day				½	2 %
" " for a week					½ %
Deposit Allowance; Banks at Call					½ %
" " Discount Houses at Call					½ %
" " at Notice					¾ %

Conditions were unchanged in Lombard Street. Fine three months' bills were generally quoted at ⅞ per cent., while short loans remained in ample supply at ½ per cent.

Conditions in the Foreign exchange market became rather quiet yesterday, recent activity in the dollar having largely subsided. Movements tended in favour of New York at the outset, but subsequently there were indications of official activity, and sterling exchange on New York moved within narrow limits to the close. General market opinion regarded the recent weakness of the dollar as premature, and forward exchange actually became bid during the course of the day, premiums being slightly increased. The recovery in the franc continued. The spot market, as before, was under fairly rigid official control, but extensive covering operations by "bear" speculators were reflected in the falling tendency of forward discounts. The guilder continued to appreciate in terms of all the principal currencies, despite resistance from Dutch official quarters.

Centre	Nov 17 Closing Rates	Nov 16 Closing Rates	Parity before 20/9/'31
New York	4.88⅛	4.88⅛	4.86⅝
Montreal	4.88	4.88½	4.86⅔
Amsterdam	9.04	9.05	12.10
Berlin	12.14	12.15	12.10
Brussels	28.89	28.90	35.00
Copenhagen	22.39	22.42	26.82
Geneva	21.25	21.25½	25.21
Madrid	nom	nom	25.22
Milan	92⅛	92⅛	92.46
Oslo	19.88	19.92	24.18
Paris	105⅞	105⅞	105⅞
Stockholm	19.37	19.42	24.18
Alexandria	97⅛	97⅛	97.5
Athens	535	535	375
Helsingfors	22.61	22.71	193.2
Lisbon	110	110⅜	110
Prague	138	138¼	164.25
Vienna	25½	25¾	34.68
Warsaw	25½	26½	43.38
B. Ayres	47.50	47.60	47.577
Lima (6 days)	19.50	20.50 nom	17.38
Mexico*	17.50	18.50	9.76
M'video*	26¼	26¾	51.16
Rio de Jan.	2⅞	2 15/16	5.89
Valparaiso	13½	13½ nom	4.06
Calcutta	18.32	18.32	18.50
Hongkong	14⅞	15⅛	14⅞
Kobe (yen)	14	14⅛	14⅛
Shanghai*	14.78	14.75	14.78
Singapore*	28.15	28.14	28.15

* Rate quoted in London.

RUBBER CROPS FOR OCTOBER

Bagan Serai, 62,500 (52,383); Batak Rabit, 32,600 (53,028); Besoeki, 68,000 (27,800); Bukit Panjang, 7,000 (56,560); Dennistoun, 85,500 (80,100); Glenshiel, 42,500 (36,500); Insulinde, 36,500 (50,000); Java United, 84,000 (43,800); Kinta Kellas, 74,000 (78,000); Merchiston, 38,200 (31,562); Mertoh, 9,696 (14,544); Parambu, 19,865 (21,757); Sabrang, 50,000 (30,198); Selangor River, 132,000 (98,173); Serom, 48,000 (47,500); Sirnita, 213,500 (176,333); Tall Ayer, 102,000 (74,226); Temasserim, 123,056 (71,366); Woodend, 29,382 (28,151).

(Figures for Oct. 1935, are given in parentheses.)

Financial News & Notes

DUBLIN QUIET

GUINNESS IMPROVE

CARROLL ORD. RECOVER

On the Dublin Stock Exchange yesterday trading was on a much smaller scale, and prices held little of outstanding interest. Local issues were well maintained, but British Industrials showed some hesitancy.

The Free State Funds held up well, but British Funds inclined to give way, with War Loan 106⅞. Dublin 3½ per cent. 1955-80 improved to 100½, and Dublin Port and Docks 5 per cent. gained 1½ points.

Banks were unchanged, apart from Royals, which moved up to 16½.

In the afternoon buyers came along for Guinness, and the price advanced to 147s. 6d. There was also a good deal of demand for Dublin Distillers "A" and they rose to 2s. 5½d. rather buyers. Distillers Ord. drooped to 115s. 6d.

Rails enjoyed a fair amount of activity and advanced in places. Great Southern Pref., on strong buying, jumped three points, but the Guaranteed lost a little of its recent strength. Great Northern Guaranteed advanced 1½ to 70½.

Carroll Ord. recovered to 32s. 9d., and Dockrell Pref. rose 1s., but Goodbody Ord. and Irish Cinema Ord. shaded off. Independent Ord. and Pye (Ireland) Ord. were just steady.

Tobaccos were neglected and easier for choice. Textiles also inclined to give way, and Oils moved against holders in a small way. Imperial Chemicals and Vickers Ord. were pence harder.

LONDON BUOYANT

STRONG INDUSTRIAL FEATURES

With sentiment stimulated by the overnight rally in stocks on Wall Street, a buoyant tone characterised the London Stock Markets yesterday, and business showed a distinct improvement. The more speculative departments attracted particular attention, and Kaffirs, which were strongly supported, exhibited, renewed firmness. Dealers in Industrials experienced difficulty in executing buying orders, owing to the growing shortage of the supply of floating stock, and in consequence several sharp upward movements were seen. Woolworths continued active on further consideration of the share bonus announcement, and reached a fresh high record price, while Bass Ratcliff went ahead smartly on the increased distribution and excellent profit showing. British and Argentine Rails also were in good form, and Copper shares changed hands at rising prices.

BRITISH FUNDS.

Gilt-edged securities remained out of favour, but in the absence of sellers the market was steady, and quotations were left at their previous closing levels.

FOREIGN BONDS.

The trend of values in the Foreign Bond section was adverse, as dealings resulted almost wholly from liquidation. Europeans closed dull, with German and Greek Bonds notably lower. Exceptionally French Fours hardened to 18⅜. Among Far Easterns, Japanese failed to maintain their recent firmness, and the 5½ per cent. Conversion issues receded to 87. South American Bonds held up fairly well.

RAILS.

British Rails started off cheerfully, and subsequently prices responded sharply to well-distributed support. Great Western Ord. were eventually a point higher at 60, while L.M.S. Ord. rose ½ to 33½. Southerns were actively bought, and the Defd. added ¾ to 27. Active conditions again existed in Foreign Rails, and Argentines, which continued under the favourable influence of the Central Argentine meeting, encountered considerable fresh attention. Central Argentine Ord. spurted to 25, and B.A. and Western gained another 1½. Cordoba Centrals also closed strong, and San Paulo Ord. put on 2½ to 83. Wall Street news infused firmness to American and Colonial Rails. The former improved all round, and, among the latter, Canadas staged a recovery.

INDUSTRIALS.

Activity in Woolworths was the outstanding point of interest in Industrials, but business generally was brisk, and the market finished on a firm note. Brewery shares developed a strong tone following the Bass announcement, and several issues registered substantial rises. The Textile section again supplied some bright features, and higher prices were quoted for the leading Iron and Steel, Aircraft, and Motor shares. Trans-Atlantics moved upwards under the lead of U.S. Steels. Elsewhere Spillers, Turner and Newalls, the two Unilevers, and Sudan Plants, were in good demand.

MINES.

In the Mining groups, Kaffirs, after being somewhat irregular, became firm, and in response to strong buying numerous issues made headway. Vlakfontein showed to advantage on development rumours, while S.A. Lands and African and European also were prominent. West Africans, although quiet, tended to improve, and there was an all-round advance in prices for Copper shares. A strong tone existed in the Diamond section, and De Beers and Cons. African Selection closed considerably better. Tin shares received less attention, and moved undecidedly.

AMERICAN FINANCIAL NOTES

REUTER'S TELEGRAMS.

FOREIGN BUYING OF AMERICAN STOCKS.

Showing no apparent concern regarding the accumulation of foreign holdings of American securities, Mr. Morgenthau, Secretary of the Treasury, declared in Washington yesterday that the Treasury already has all the powers needed to protect the dollar against international capital movements. Although he explained that the Treasury would undertake a study of foreign investments as suggested by Mr. Roosevelt, Mr. Morgenthau remarked that legislation affecting such investments would be considered only if future study demonstrated its need.

COPPER STATISTICS FOR OCTOBER.

The world stocks of refined copper decreased in October by 23,200 tons to 356,785 tons, while American stocks dropped by 10,700 tons to 178,018 tons. World consumption for October amounted to 172,423 tons, with American consumption reaching 75,919 tons. The world output by mines and smelters totalled 154,340 tons, America's contribution being 72,200 tons. The world production of refined copper totalled 149,222 tons, of which American production amounted to 72,895 tons.

COMPANY STATEMENTS.

The J. I. Case Company has declared a dividend of $4.00 on the Common Stock, the first since 1931, when $1.50 was paid. The company has also ordered a dividend on the Preferred Stock of $7.75 per share, thereby wiping out the arrears.

The United Aircraft Corporation has declared an initial dividend of 50 cents. At the same time the corporation has increased the wages of its employés by 5 per cent.

The General Foods Corporation has declared an extra dividend of 45 cents.

The Kennecott Copper Corporation has declared a dividend of 85 cents, compared with a payment of 50 cents previously.

IRISH RAILWAY RECEIPTS

	Last week. +Inc. -Dec	Total of 45 weeks. +Inc.
	£	£
Gt. Southern	88,487 +6,882	3,675,438 +175,485
Gt. Northern	15,850* +900	932,150 +23,000
Co. Down	2,074 -220	143,573 +9,207

When people living in a house in Moorside, Fenham, a residential suburbs of Newcastle-on-Tyne, came downstairs yesterday they found a strange man dead in the scullery, apparently from coal-gas poisoning.

MARKETS AT A GLANCE

Tuesday Night.

STOCKS AND SHARES:

London buoyant.

Dublin quiet.

Manchester Textiles supported.

Birmingham Motors easier.

New York strong.

MONEY:

Bank of England Rate	2	p.c.
Last Year	2	p.c.
Irish Bank Rate	3	p.c.
London Day-to-Day Loans	½	p.c.
London Three Months' Bills	⅞	p.c.
Price of Gold	142/4	
Silver (spot)	21½d.	

THE INDUSTRIAL MARKET

SEVERAL BRIGHT FEATURES

More active conditions prevailed in the Industrial market, and the tone generally was quite cheerful. Interest was stimulated by further encouraging reports and dividend announcements. The improvement on Wall street also assisted sentiment.

Breweries continued in favour under the influence of the good Bass Ratcliffe results and increased distribution.

Woolworths again attracted most attention in the Stores group on the share bonus.

With Wall street in more bullish mood the transatlantic counters made a better showing, and finished quite firm in the late dealings. "Emmies" hardened, but E. K. Cole reacted a few pence. Cable and Wireless stocks seemed rather undecided.

Taken as a whole the Iron and Steel section was steady, and a few good features were provided. Davy Brothers were prominent on encouraging trade reports, a keen demand taking the price up 2s. 9d. to 35s. 3d. Tube Investments and Stewarts and Lloyds Deferred strengthened; B.S.A. came into request and improved 6d., and Dorman Long were up to a like extent.

An easier tendency again prevailed among Electrical Equipments, the only exceptions being Philips Lamp, which improved to 2⅛, and Ever Ready, which hardened to 29s. 10½d.

Little of interest occurred in Aircrafts, but a generally firm tone prevailed. British Marines came into strong demand again, and were finally 1s. 1½d. to the good.

MOTORS FIRM.

The Motor group made a firm showing, but business was on a small scale. A.E.C.'s continued steady at 50s., but Dennis eased to 37s., and Leylands were dull. Standard Motors lost ¼, while Alvis and Austins were also dull, but Fords hardened.

Textiles were again in good demand, and several advances took place. Bradford Dyers Ordinary strengthened to 9s. 10½d., and the Preference rose 1s. 1½d. at 13s. Fine Spinners gained further ground, while J. and P. Coats rose to 54s. 1½d., and Whitworth and Mitchell to 17s. 6d. Lancashire Cotton Debentures were marked up 6 to 89.

Rayons rallied somewhat. British Celanese rose to 9s. 9d., and Courtaulds gained the turn to 57s. 10½d.

Woolworths again attracted considerable attention in the Stores group, following the share bonus, and changed hands freely. They closed at the new record level of 8½, this being a net gain of ½ on the day. British Home Stores rose a further 1s. to 53s. 6d., while Marks and Spencers at 4½ were also better.

In the Provision and Catering section renewed support was evident for Unilevers. The Ordinary and the N.V. were both 9d. higher.

INTEREST IN BREWERIES.

Further interest in Breweries was stimulated by the good Bass results and increased distribution, the shares chiefly concerned rising 5s. to 154s. 6d. Ind Coope gained 2s. 6d. at 132s. 6d., Mitchells and Butlers 1s. 3d. Modest gains were also recorded by Guinness, Barclay Perkins, and Brickwoods.

Tobaccos had a rather quiet appearance. Carreras were well maintained, and Copes gained the turn, but "Bats" were slightly easier.

The Miscellaneous section made a firm showing, although prices generally moved within narrow limits. Turner and Newalls came into renewed request, and finished 1s. 3d. higher at 110s. Imperial Chemicals were also active. Dunlops eased to 35s. 6d. Swedish Match B were firm, but Spillers sagged.

SHELLS AND ROYAL DUTCH ACTIVE

Chief interest in the Oil shares market yesterday again centred on Shells and Royal Dutch, in which there was a large turnover during the early hours. Both shares were bid for actively at advancing prices, the demand being attributable to the hope that the companies may announce the resumption of interim dividends after a lapse of six years. An announcement regarding the decision of the directors of the Shell is expected to-day, while the Royal Dutch statement is looked for to-morrow. In neither case was the best price held owing to some evening up before the announcements are made. Royal Dutch, after advancing to 45¾, reacted to 44¾, at which a decline of ¼ was recorded. Shells touched 6 and finished with a net gain of ⅞ at 5⅝. Business in the Eagle issues was on only a moderate scale. Firmness characterised Trinidad issues under the lead of Leaseholds.

RUBBERS BRIGHT

Owing to a fresh rise in the price of raw rubber the disposition to reduce commitments which has existed in the Rubber Share Market on recent days vanished yesterday, and dealers encountered a fairly large volume of fresh buying orders. Support was well distributed, and most of the better class issues found buyers at higher levels. The market finished very firmly, with United Sua Betong, Malacca Rubber Trust, Jugra Land, and many other shares substantially better. Trading in the commodity section was on a good scale, and spot rubber sold up to 8¾d. per lb.

LONDON "STREET" MARKET

Business was not characterised by much activity in the American section of the "street" market yesterday evening, but the tone continued firm, and some good improvements were recorded. Interest was mainly centred on Nickels, which were eventually a point to the good at 66½, while American Woolworth were prominent, advancing to 69½. Tractions gained ⅞ to 18⅛. Radios strengthened further to 12½, and Anacondas were bid for frequently, and improved to 10⅛. Steels finished buyers at 78½, while "Canadas" and New York Centrals were better at 14⅛ and 45½, respectively. Chryslers and General Motors improved, American Celanese, however, were dull at 5½ offered.

INSURANCE SHARES

BUSINESS DONE IN LONDON.—Alliance, 31½; Commercial Union, 10½, 10⅝, 11; Eagle Star, 26½, 26¾; Employers' Liability, 71/3, 71/6, 71/-; General Accident, 37½; Guardian, 16½, 16⅝; London and Lancashire Fire, 34½; London Assurance, 17/3, 17/4, 17/-; North British and Mercantile, 13⅛, 13⅜; Northern, 21¼, 21½, 21¾; Phoenix, £15 15/6 (x.d.); ditto £1 fully-paid), 16, 16⅛; 16½ (x.d.); Prudential, 37½, 37¾; ditto "B" £1 (4/- paid), £5 13/6, £5 14/3; Royal Insurance, 64, 64½; Sun Insurance, 88/-, 88/1½, 89/-, £7/9 (x.d.); Sun Life, 84.

BUSINESS DONE IN LIVERPOOL.—Commercial Union, 10⅜; Employers' Liability, 71/3; London and Lancashire, 35/-; North British and Mercantile, 13⅜; North British 4 p.c. Preference Stock, 111½; Northern, 21⅜; Royal, 195/3d, 6/3; Scottish Union and National (x.d.), 15/-; Sea, 101/-; Sun (x.d.), 89/1½, 9/-; World Auxiliary, 30/9d.

OIL YIELD

Venezuelan Oil Concessions.—Production for the week ended 14th November, 1936, was:—Bolivar District, 806,749 barrels; Maracaibo District, 25,554 barrels. Total, 832,003 barrels.

LATEST CLOSING AND STREET PRICES

* Ex div. † Ex rights ‡ Cum. div. ‖ Ex bonus.

BRITISH FUNDS, ETC.

—	Closing.	Rise or fall
Consols 2½%	85⅝ 7/8	
Do. 4 %	116 16⅛	
3½% War Loan	106⅝ 106⅞	
Funding Loan	119⅛ 118	
Victory Bonds	118⅝ 118⅞	
3% Conversion Loan	104⅝ 105	
3½% Conversion Loan	107⅛ 107⅜	
4½% Conversion Loan	109⅝ 110⅛	
5% Conversion Loan	117⅛ 117⅜	
2½ % Land Stock 1925	88 90	
Irish Free State 4½% Land Bonds	113 111	
India 3 %	87½ 88½	
Do. 3½ %	99⅞ 100½	+1
Local Loans	97⅛ 98⅛	
Sudan 3½ %	112 114	

PUBLIC BOARDS.

Cent. El. Bd. 4% 1956-88	108 110*	
Do. 5% 1950-70	119 121	
Do. 4½% 1951-75	119 121	
Do. 5% 1950-75	121 123	+1
Do. 4½% 1937-62	115 117	
Metro. Water 3 p.c. (a)	98 100	

DOMINION AND COLONIAL STOCKS.

Australian Com. 5 p.c. 1945-75	112¾ 113¼	
Do. do. 4 p.c. 1933-70	104 105*	
Do. do. 3½ p.c. 1948-53	104 106	
Canada 4 p.c. 1940-60	110 111¼	
N.S.W. 5 p.c. 1945-65	105¾ 106	
Do. 4 p.c. 1942-62	102 104	
New Zealand 5 p.c. 1952-55	97¼ 98¼	
Do. 3½ p.c. 1955-60	106 106*	
Nigeria 6 p.c.	128 130*	
Queensland 5 p.c., 1940-60	107⅝ 107⅞	
South African 3 p.c. 1934-54	101½ 102	
Do. 3½ p.c. 1953-65	103¼ 103½	
South Australian 5 p.c., 1945-75	112¾ 113	
Do. 4 p.c., 1940-60	101 103*	
Victoria 4 p.c., 1940-60	101 103	
Do. 5 p.c., 1945-75	112½ 113	
Western Australian 5 p.c., 1945-75	112½ 113½	
3½ 4 p.c., 1942-62	102 104	

BANKS.

Bank of Australasia	30⅛ 30⅜	
Bank of England	377	
Bank of Montreal	42¾ 43¾	
Bank of New South Wales	27¾ 28½	
Bank of New Zealand	39/6 40/6*	
Barclay's "A" Shares	41¼ 41½	
Do. Overseas	4¼ 4⅝	
Canadian of Commerce	33¾ 34¼	
Chartered of India	13⅞ 14	
Hong Kong and Shanghai	108 108	+½
Lloyds	64⅜ 65⅜	
London and S. American	6 6¼	
Martins, £20 (£2/10 paid)	9¼ 9⅝	
Midland	103⅛ 11	
National Discount "B"	16 16⅛	
National Provincial (£4 pd.)	18 19⅛	
Royal of Canada	16½ 16⅝	
Standard of South Africa	13 13⅛	
Union of Australia	7¼ 8	
Westminster Bank	75/3 76/3	

FOREIGN STOCKS.

M.U.—Nov. 16

101¾	Argentine 4 p.c. Reacn.	101¾ 102¼
—	Austrian 3 p.c. Guar. Sterling Bonds	101½ 102½
—	Belgian 3 p.c.	101 102
85¾	Do. 4 p.c. Bonds	94½ 96½
36¼	Brazil 6½ p.c. S. Rds. '57	35¾ 36¼
90	Do 5 p.c. Funding, '98	93 94
73¼	Do. 5 p.c. do., 1914	72½ 73½
101¾	Chinese 4½ p.c., 1898	100¾ 101¾
80	Do 5 p.c., 1913	79½ 80½
92¼	Do. 5 p.c Reorg. 1913	92 93
96	Chinese Imp. Ry. 5% Gld.	94 95
76½	Do. Shanghai-Nanking 5 p.c.	75 78
51	Do. Tientsin-Pukow 5% 5 p.c.	47 52
99	Czecho-Slovakia Bonds	99 100
102	Egyptian Unified	102½ 102¾
18½	French Loan 4 p.c.	18⅜ 19
40½	German 7 p.c.	38¾ 39¾
43½	Do. 5½ p.c.	42½ 43½
—	Do. Polish 7 p.c.	42½ 43½
39	Greek 7 p.c., 1924	37½ 38½
32	Do. 6 p.c. Stabs.	30 33
30	Do. 6 p.c., 1914	27 30
13	Italian Railways	13 9
92¼	Japan 6 p.c., '924	91¾ 92¼
87½	D., 5½ p.c. Conversion	86½ 87½
10¼	Mexican 5 p.c., '99	9 11
10¼	Do. 6 p.c. 1913 Treas	9 11
32	Peru 7½ p.c Guano	30 35
3	Peruvian Corporation	2½ 3½
11	Do. Pref.	10¾ 11½
70½	Do. Debs	70 71
77	Poland 7 p.c. Sterling	79 80
83¼	Portuguese 3 p.c	82½ 83½
2⅝	Turkish 7½ p.c., 1933	2½ 2⅝

BRITISH RAILS.

60¼	Great Western	60⅝ 61⅜ +1
—	Do. 5 p.c. Pref.	126 128
33	Lon., Mid. & Scot. Ord.	32⅝ 33⅛
—	Do. 5 p.c. Pref.	92½ 92½
—	Do. 5 p.c. Red. Pref.	107 110
—	Do. 4 p.c. Pref., 1923	79½ 81½
12⅜	Lon., North-East. 5 p.c. Pref. Ord.	12¼ 12⅜
6¼	Do. Def. Ord.	6¼ 6½
—	Do. 4 p.c. 1st Pref.	77½ 79½
—	Do. 4 p.c. 2nd Pref.	31 31
—	Lond. Trans. 6 p.c. "A"	135 138
—	Do. 4½ p.c. "A"	123 128
—	Do. "B"	128½ 130½
—	Do. "C"	98 100
97½	Southern Pref. Ord.	97¼ 98¼ +¼
26¼	Do. Def. Ord.	26⅝ 27¼
—	Do. 5 p.c. Pref.	124 126

COLONIAL AND FOREIGN RAILS.

22	Antofagasta Ord.	23 25 +1½
—	Argentine G.W. Ord.	11 13 +1½
—	Bahia Blanca Guar. 8%	79 81 +1½
25	Buenos Ayres Gt. Sthn.	24½ 26½ +1½
—	Buenos Ayres & Pacific Ord.	11 13 +1½
21	Buenos Ayres and W.	20 22 +1½
—	Canadian National Guar.	52 52
14½	Canadian Pacific	14⅜ 14⅞ +⅜
21	Central Argentine Ord.	23 23 +2½
10	Do. Def.	10 12
—	Central Uruguay Ord.	5 6
3¼	Cordoba Central New	2½ 3½
61	Do. 4½ Deb.	61 63 -1½
—	Do. 2nd Deb.	10½ 12½ +½
11	Entre Rios Ord.	11 13 +1
—	Do. 6 p.c. Cum. Pref.	13½ 15½ +½
—	Grand Trunk 4 p.c. Guar	102 103
—	Do. 4 p.c. Perp. Deb.	14 3 106
6	Leopoldina	5 7
17/8	Mexican Rails	1½ 2
2/9	Do. 8 p.c. Pref.	1½ 2½
17/8	Do. 6 p.c. Pref	½ 1
61	San Paulo Ord.	81 85 +2½
—	United Havana Stock	1½ 3½

AMERICAN RAILS.

—	Atchison	75 78 +1
44	New York Central	44 47 +1
—	Pennsylvania	43 46 +1
22½	Southern Common	21 24
—	Southern Pacific	42 45 +1
136-7	Union Pacific	135 140 +1

BREWERIES AND DISTILLERIES.

M.U.—Nov. 16

149/6	Bass, Ratcliff Ord.	153/6 155/6	+3/6
3/6	Brewers of Vancouver	2/4½ 3/10½	+½
19/6	City of London Def. (5/-)	20/6 21/6	+0/9
100/6	Courage Ord.	9/6 101/6	
118/6	Distillers Ord.	117/6 118/6	+2/6
147/6	Guinness Ord.	145/6 149/6	+0/6
130/6	Ind. Coope and Allsopp.	151/6 13/6	+2/6
—	Mitchell and Butlers	114/3 116/3	+1/3
117/6	South African Breweries	114/6 118/6	
—	Walker (John) Pref.	33/9 34/9*	+0/3
28/9	Walker (P.) & R. Cain Or.	28/3 29/3	
92/3	Watney Combe Def.	91/6 93/6	

DRAPERY AND STORES.

89/6	Barker (John)	86/6 87/6
—	Burton (M.) Ord.	20/6 21/6
6/6	Cook, Son and Co.	5/6 6/3
—	Gamage (A. W.)	33/6 34/6
84/6	Harrod's Stores	83/6 86/6 +0/6
19/6	Harrod's (B.A.)	19/3 19/9
33/3	Maple and Co.	31/6 32/6
4⅞	Marks & Spencer (5/-)	4⅝ 4⅞ +⅛
52/6	O.K. Bazaars "A"	52/3 53/3
—	Selfridges Pref.	30/9 31/9
5	Woolworth Ord.	8 11/32 8 17/32
32/3	Do. Pref.	31/3 32/3*

ELECTRIC SUPPLY.

—	Bournemouth and Poole	77/3 78/3 +0/3
38/9	City of London	37/9 38/9
53/6	County of London	53/9 54/9
—	Edmundson's	44/9 46/9
—	Electric Supply Corp.	37/6 38/6 +0/6
—	Lancashire	36/3 37/3 +0/3
39/9	London Electric	39/3 40/3
51/6	Metropolitan	50/3 51/3 -0/3
35/9	North-Eastern	32/3 33/3
—	St. James's	19 19*
—	South London	33/6 35/6*
—	Whitehall Inv. Pref.	22/9 23/9
—	Yorkshire Ord.	44/9 45/9 +0/1½

ELECTRICAL EQUIPMENT.

54/9	Associated Electric Ind.	52/9 53/9 -0/6
122/9	British Insul Cables	121/9 122/9 -0/3
92/9	Callenders Cable	92/9 93/9 -0/9
—	Crompton, Parkinson	54/9 55/9 -1/9
—	Enfield Cable Ord.	114/3 115/3 -0/3
23/9	English Electric	24/9 25/9
29/6	Ever Ready (5/-)	29/6 30/1 +0/1½
94/3	General Electric	93/6 94/6 -0/3
8 5/16	Henley's Telegraph	8¼ 8⅜
32/3	Johnson and Phillips	31/9 32/9*
—	Phillips Lamps	2 2⅛ +1/16
34/9	Siemens	34/3 35/3
—	Telegraph Constr.	34/3 35/3

IRON AND STEEL.

—	Allsell Iron	34/9 35/9
2/16	Amal. Asthracite	2/6 2/9
32/3	Amal. Metal Ord.	32/9 33/9 +0/3
51/3	Babcock Wilcox Ord.	50/3 51/3
14/9	Baldwins	13/6 14/3
—	Boiler, (Collier)	66/9 67/9 -0/6
36/3	Brown (John) (6/-)	35/7½ 36/10½ -0/4½
15/6	Cammel Laird (5/-)	15/9 15/9* -0/3
—	Colvilles Ord. (£1)	32/9 33/9 -0/3
14/6	Consett Iron	14/1½ 14/7½ -0/3
81/6	Corp (William)	81/9 82/9
51/3	Dorman Long and Co.	51/3 52/3 +0/6
4/0	Duffield Iron (1/-)	3/9 4/3
—	Firth (J.) and Brown (J.) New A Ord.	1½ 4½
36/6	Guest Keen	35/6 36/3 -0/4½
34/9	Hadfields (10/-)	34/9 35/6 -0/3
8/9	Pease and Partners	8/9 9/6 +0/3
24/3	Powell Duffryn	23/6 24/6 -0/3
61/3	South Durham Steel	58/3 59/3*
21/9	Stewarts & Lloyds Def.

DUBLIN BUSINESS DONE

FREE STATE FUNDS STEADY. BRITISH FUNDS EASIER. BANKS STEADY TO FIRM. GUINNESS HIGHER. RAILS BUSY. RECOVERY IN CARROLL ORD. BRITISH INDUSTRIALS UNCERTAIN.

In Funds, 5 p.c. Second National Loan repeated 116 (small); 3½ p.c. Fourth Loan 104 (small); 4 p.c. Conversion Loan 110½ (small); 4½ p.c. Land Bonds 113¾, after 113¾ (small), do. (under £200) eased ¼ at 113¾, and Irish Sugar 4 p.c. Deb. held 105½ (small); 3½ p.c. War Loan lost ⅛ at 106⅛; 2½ p.c. Consols ⅛ at 85½ (small); 3½ p.c. Conversion Loan ⅛ at 107½ (small); 3 p.c. Local Loans quoted 95¼, and India 3½ p.c. Stock 99½ (small); Dublin 3½ p.c. 1955-80 gained ¼ at 100¼, and Dublin Port and Docks 5 p.c. 1½ at 112½ (small).

Bank of Ireland Stock repeated 331. Munster and Leinsters 116s. (small); Nationals 54s. 9d. (small), and Royals rose ⅛ at 16½.

Guinness Ord. gained 9d. at 147s. 6d. (small); Dublin Distillers "A" 24d. at 2s. 5½d., after 2s. 4½d., 2s. 5½d., but Distillers Ord. fell 9d. at 115s. 6d.

In Rails, Great Northern Pref. repeated 28½ do. Guaranteed gained 1½ at 70½, do. Deb. eased ¼ at 87½ (small); Great Southern Pref. rose 3 at 65½, after 62, 2½, do. Guaranteed shed ½ at 95½ (small), do. Deb. held 99½ (small), and L.N.E. 1st Pref. rose ¼ at 78½.

Alliance Gas Ord. steady at 17 (small).

Todd Burns Ord. repeated 5s.

Irish Shell Pref. continued 21s. (small).

Among Industrials, Allied Iron "A" Ord. eased 3d. at 5s. 6d.; "A" Armstrong Pref. hardened 1½d. at 10s. 1½d. (small); Carroll Ord. rose 9d. at 32s. 9d., do. Pref. eased 1½d. at 24s. 9d.; Cement Deb. repeated 105; Clondalkin Paper Ord. 4s. 10½d.; Dockrell Pref. added 1s. at 17s. 6d. (small); Dublin Artisans' Dwellings repeated 14½; Goodbody Ord. eased 3d. at 26s. (small), do. Pref. repeated 25s. 1½d., after 25s.; Irish Cinema Ord. lost 1½d. at 5s. 7½d., do. Pref. held 19s.; May Roberts (Ireland) Pref. 23s. 3d.; Prices Tailors (Ireland) Ord. 12s. (small); Woodington Ord. 6s. 9d., and do. Pref. rose 1½d. at 20s. 7½d.

Elec. Musical Industries repeated 23s. 7½d.; Imperial Chemical Ord. rose 4½d. at 43s. 9d., after 43s. 7½d., 3s. 7½d., do. Def. 3d. at 11s., after 11s.; Unilever Ord. quoted 41s. 3d.; Vickers Ord. rose 3d. at 36s. 3d.; Calico Printers Ord. quoted 9s. 10½d.; J. and P. Coats Ord. eased 1½d. at 53s. 7½d., after 53s. 9d., and Courtaulds Ord. rose 1½d. at 58s.

"Other business done" will be found at foot of annexed table.

OFFICIAL QUOTATIONS.

5% Second Nat. Loan (116) *116	Allied Iron A Ord. (5/9) 5/6
3½% Fourth Loan (104) *104	Armstrong A Pref. (10/1½) *10/1½
4% Conversion Loan (110½) *110⅝	Carroll Ord.(32/-) 32/9
4½% Land Bonds (113¾) *113¾	Do. Pref.(24/10½) 24/9
Do (under £200) (113¾) 113¾	Cement Deb. (105) 105
Irish Sugar 4% Deb. (105½) 105¼	Clondalkin Paper Ord. (10/4½) 4/10½
3½% Compensation Stk.	Dockrell Pref. (16/6) *17/6
2½% Consols (85¾) *85½	Dub. Artisan' Dwellings (14½) 14½
3½% War Loan (106¼) 106⅞	Gallaher Ord. 134/6b 135/- a
3½% Conversion Stk. (107½) *107¾	Goodbody Ord. (26/3) *26/-
3% Local Loans (97¼) 98¼	Do Pref. (23¼) *25/- 5/1½
India 3½% Stock (99¼) *99¼	Irish Cinema Ord. (5/9) 5/7½
Dublin 3½% (1955 80) (100) 100¼	Irish Tanners Ord. 7/4½b 7/6a
Dub. Port & Docks 5% (111) *112½	May Roberts (I.) Pref. (25/3) *23/3
Bank of Ireland (331) 331	Prices Tailors (I.) Ord. (12/-) *12/-
Munster & Leinster (116/-) *116/-	Woodington Ord. (6/9) 6/9
National ...(54/9) *54/9	Do. Pref. (20/6) 20/7½
Royal .....(16½) 16½	B.A.T. Ord. 131/9b 133/3a
Distillers Ord (116/3) 115/6	Electrical & Musical (23/7½) 23/7½
Dublin Distillers A (2/3) 2/4½ 2/5½ 2/5½	Ford Ord....34/6b 35/6a
Guinness Ord. (146/9) *147/6	Chemical (32/-) 32/-
G.S. Pref. (60½) 62 2½	Marp & Meek Ord. (43/4½) 43/7½ 3/7½ 3/9
Do Gtd. ...(96) *95½	Do.Def. (10/9) 11/- 11/-
Do. Deb. ...(99½) *99½	Imperial Tobacco (171/9b 173/3a
G.N. Pref. ...(28½) 28½	Unilever Ord.(42/-) 41/3
Do. Gtd. ....(69) 70	Do. N.V. Ord. 42/9b 44/9a
Do. Deb. ....(88) *87½	Vickers Ord. (36/-) 36/3
L.N.E. 1st Pf.(78½) 78½	Calico Printers Ord. (10/1½) 9/10½
Alliance Gas Ord. (17) *17	Coats Ord. (53/9) 53/9 3/7½
Todd Burns Ord. (5/-) 5/-	Courtaulds Ord. (57/10½) 58/-
Irish Shell Pref. (21/-) *21/-	

Other Business Done.

British Celilyn ...16/7½ | Montgomery Ward 165/- | Allied Iron A Ord. 5/6
Cammel Laird 15/10½ 7/4 | Morris Motors .....45/6 | Armstrong A Pref. 10/-
Canadian Eagle 19/10½ | Pinchin Johnson ....54/3 | Carroll Ord. 32/9
Ever-Ready (G. S.) 29/6 | Pye (I.) Ord. (2/6 pd.) 5/- | Cement Deb. 105
Independent R.Ord. (10/- paid) 17/- 16/10½ | R. M. Realisation ...61/3 | Clondalkin Paper Ord. 4/10½
Mex. Eagle ...32/4½ 4½ | S. S. Cars .....19/14 | Dockrell Pref. 17/6
* Odd lot. a asked. b bid. c cash. (Last business done given in parentheses.) | United Molasses ....24/3 | Dub. Artisan' Dwellings 14½
Gallaher Ord. 135/-
Goodbody Ord. 26/-
Irish Cinema Ord. 5/7½
Irish Tanners Ord. 7/6a
May Roberts (I.) Pref. 23/3
Prices Tailors (I.) Ord. 12/-
Woodington Ord. 6/9
Do. Pref. 20/7½
B.A.T. Ord. 133/-
Electrical & Musical 23/7½
Ford Ord. 35/6
Chemical 32/-
Marp & Meek Ord. 43/7½
Do.Def. 11/-
Imperial Tobacco 173/-
Unilever Ord. 41/3
Do. N.V. Ord. 44/-
Vickers Ord. 36/3
Calico Printers Ord. 9/10½
Coats Ord. 53/9
Courtaulds Ord. 58/-

STOCK EXCHANGE SETTLEMENTS.

Contango	Nov. 30
Ticket	Dec. 1
Intermediate	Nov. 18 Dec. 2
Account Day	Nov. 19 Dec. 3

IRISH BANKS' RATE.

Irish Banks' Rate (June 30, 1932) ... 3 %
Loans on Government Stocks transferred ... 2½ %
Deposits under £2,000 ... 1 %
Deposits of £2,000 and over ... 1½ %
The rates in the foregoing table are subject to variation.

BELFAST

Belfast Exchange steady; 3½ per cent. War Loan 106⅞, 106⅛, and 2½ per cent. Consols 85½; Northern Bank "A" 117s., and the "B" shares were done at 57s. 6d.; Belfast Corporation 5 per cent. (1945) Stock repeated previous price of 112½, Belfast Water Board 3 per cent. Stock was done at 99, being ¼ above previous price, Belfast and County Down Railway Ord. was dealt in at 5½, Great Northern Deb. rose to 88, and a transaction at 27 in Great Northern Pref. was also recorded. In Industrials, British Celanese 2nd Pref. brought 19s. 6d., Fine Cotton Spinners repeated 10s., York Street Flax-Spinning Co. 7 per cent. Pref. improved 3d. to 2s. 3d., an odd lot of Hughes Ord. was marked at 35s., business at 36s. 4½d. cum dividend was marked in Dunvilles, Imperial Tobacco changed hands at 172s. 6d., Canadian Eagles at 20s., Mexican Eagles at 32s. 9d. and 32s. 6d., and Shells at 118s. 9d.; Richard Thomas were done at 17s. 6d. Baldwins at 14s., Pinchin Johnsons at 53s. 9d., and Singers at 3s. 9d., Vogels brought 44s. 3d., Rhodesia Broken Hills 2s. 8d., African and European 5s., Chloride Electric "B" changed hands at 99s. 3d., Turner and Newalls at 109s. 9d., Canadian Western Lumber at 5s. 4½d., and Hield Bros. at 4s. 10d.

CORK

Second National Loan repeated 116, Fourth Loan 104, Conversion Loan marked 110½, 4½ per cent. Land Bonds 113¾ (closing sellers), and War Loan steady 106⅛; Bank Stocks (sellers) 331, Munsters unchanged at 116s. (closing buyers), Nationals 54s. 9d., and Provincial old buyers at 54s.; Great Southern Pref. rose to 62½, ditto Deb. remained at 99½, Carrolls old recovered to 32s. 9d., Coats Ord. unaltered at 53s. 9d., Clondalkin Paper Co. Ord. unchanged at 4s. 10½d., Cork Gas buyers at 6. John Daly and Co. Debs. buyers at 45. Dublin Distillers "A" harder at 2s. 5½d., Dwyer and Co., Ord. buyers, Pref. sellers 6½; Gouldings Debs. buyers 105s., Guinness Ord. moved up to 147s. 3d., Harrington's and Goodlass Wall Pref. buyers 24s. 6d., "Independent" "B" Ord. brought 17s., Irish Cinemas Ord. sellers 6s., and Pref. 19s. 3d.; McCarthy's Pref. buyers 61s. 3d., Ranks (Ireland) Ord. sellers 15s.

NORTHERN FARM PRODUCE PRICES

The following table has been issued by the Northern Ministry of Agriculture giving particulars regarding average prices of certain classes of agricultural produce marketed in Northern Ireland during the week ended 14th November, 1936, together with comparative figures for the corresponding period in 1935:—

	Average Prices. Week ended 14/11/'36.		Week ended 16/11/'35.	
	s.	d.	s.	d.
White Oats, per cwt....	5	7¼	5	2½
Potatoes, per cwt.:				
Arran Victory	3	5½	2	4
Kerr's Pink	3	6½	2	3¾
Main crop—all classes	3	6	2	6¼
Hay, per ton:				
1st and 2nd year's...	66	0	51	10
Meadow Hay	43	3	41	4
Hay—all classes ...	59	6	49	2
Oat Straw	43	2	37	11
Wool, per lb.:				
Long unwashed	0	7¼	0	5
Mountain unwashed...	0	7	0	4½
Grass Seed per cwt.:				
Italian	9	1¼	11	2¼
Perennial	14	11¼	15	7½
Mixed	9	2¾	9	2¼
Flax, per stone	8	9¾	9	8
Farmers' Butter, per lb.:				
Print	1	2¼	1	3
Lump	0	11¼	1	1¼
Eggs, per lb.:				
Hen	1	2	1	2
Duck, per 120	14	7	13	7½
Poultry, per head:				
Hens	1	7	1	7¼
Chickens	1	11¼	1	10¼
Ducks	1	11¼	1	9

TATE RETURN

WER

return for the 4, 1936, shows r and expendi- he same period

ENDITURE. £17,291,320 16,892,472

her £398,848

amounted to 042 in the same rs. to £370,041,

IRES.

rs are:—

6, April 1, '35, to 36. Nov. 16, '35 £ 6,868,000 3,810,000 382,000 676,000 645,000 1,689,000 266,000 147,000 1,165,000 1,000,081 877,044 17,172,025

£ 2,897,562 13,994,818 16,892,472

NCE.

s or receipts. n November 14 £2,310,008 in £2,378,100 on

XTILES

I

g Enfields 26/9 stin A 48/5. 43/1½ ..... 14/6 ..... 43/- ..... 8½ 29/4½ ..... 6/- 35/6

R is generally show ..... 6/-6/6 ..... 10/-10/3 ..... 13/-13/5 f Newall 109/6- per Def....44/6- 6

REPORT

winds; dull and d. from Montreal City of Antwerp, ral cargo. ter, from Liver- naidscastle, from ls; Slieve Bloom, ore, from Liver- from Point of afield, Annagher, llen, from Ard- Actongrange, with coals; Ard- inheli, from Port , from Belfast, from Glasgow,

and banking companies in ces the direc- o conserve the mpany, that it he present the ch of the bond including that r 1, 1936, and e 6 per cent. on September been communi- respective bond xpenditures on duced wherever ame can judi-

he E.M.I. ge scale nego- tween Electric Badge-Whit- f bicycles and Musical In- The negotia- conducted by an of Badge- lor of Electric ney have been he volume of itworth at the cycle Show at to be handled Coventry.

FOOD AND PRODUCE MARKETS

Manchester—Improved demand for Fat Cattle and values firmer, and good Lambs harder to buy. Derby—Fair supply Cattle, shortage of Lambs. Dublin—Grain in demand, Poultry active, and Fish in short supply. London—Wheat cargoes quiet, Rubber dearer, Tin slow, and Copper better.

CATTLE.

CAMBRIDGE.—Beasts, 417; beef, first 36/6, second 32/6, third 28/6. Sheep, 496; mutton, first 11d., second 9d.; lamb 1/1, second 11d. Pigs, 1,544; pork, bacons 13/6, cutters 14/6, porkers 15/-. Calves, 173. Fat cattle—More to hand and cheaper; store cattle sold at late rates. Fat sheep and lambs—Small show, and values as last week. Fat pigs—Last week's prices well maintained; sows dearer; store pigs in better demand. Veal and rearing calves—prices for these rose on the week.

DERBY.—Fair supply. Light-weight heifers 6½d., heavy 6¼d., young cows 6d., thirds 5d.; sheep, small wethers 11d., heavy 10d., ewes 6d. Lambs in short supply, best quality 1/1. Average show of calves, best marking 11d. per lb. Short supply of pigs, and good demand; porkers 15/-, bacoaners 13/6 per score.

DUBLIN.—Fair number of samples on offer, but mostly of secondary quality. Sales continue brisk for suitable parcels, with values firm to occasionally dearer at:—White oats 14/3 to 15/6, extra around 16/- to 17/-, blacks 13/- to 14/-; barley 17/- to 19/-, and standard wheat 27/6 per barrel, delivered.

MANCHESTER.—On offer: Beasts 1,359, increase 39; sheep and lambs 3,198, decrease 971; pigs 8, decrease 19. Irish entries included 239. Fat cattle 81 more, 80 lambs, decrease 141, and 47 dairy cows, increase 6. Improved demand for fat cattle, and values generally ruled firm. Good lambs scarce and harder to buy. Good show of dairy cows, which sold fairly well. In fat cattle best heifers quoted 7d. to 7¼d., other first grade heifers and handy weight bullocks 6½d. to 6¾d., strong bullocks 6d. to 6¼d., good fat young cows round 4¼d., best lambs fully 1/-, others 10½d. to 11¼d., Irish lambs 11d., ewes 6d. to 7d. per lb. Irish cows, suitable for dairy purposes, £17 to £22 per head.

DONNELLY, DUBLIN, LTD.

EXPORT PORK PRICES.

Pigs under 6 stone..... 62/- per cwt., dead-weight.
" " 7 " ..... 58/- " "
" " 8 " ..... 55/- " "
Sows ..... 30/- " "

Bacon Pigs must be advised and the advice accepted. —(Advt.)

GRAIN.

FLOATING GRAIN CARGOES (BALTIC).—WHEAT—With only limited interest by U.K. millers, a quiet tone prevailed in the cargo section. Australian descriptions were 3d. per qr. easier, but Canadian, also Australian, unchanged following the advance in North American cable advices. No. 1 Northern Manitoba, Atlantic, shipment November, sellers 40/9; No. 2 ditto, 40/6. West Australian, shipping/shipped 40/3, December 38/9; South Australian, afloat 39/6; New South Wales, December 39/3, ditto choice white Karachi, December 39/3. Parcels firm for Manitoba sorts at 1½d. to 4½ per qr. advance, but Plate 1½d. easier, with Australian, also European and Indian, unaltered, while trading proved slow. No. 1 Northern Manitoba, Vancouver-afloat sellers 40/10½, November 40/10½; No. 2 ditto, afloat 40/9, November 41/6; No. 3, afloat 39/7½, November 40/-; No. 4 Manitoba ditto, November 39/9; No. 5 ditto, 38/10½; No. 1, Northern Manitoba, Atlantic, November 40/10½; No. 2 ditto, 40/4½; No. 3, 39/7½; No. Manitoba ditto, November 38/7½. South Australian, December 40/-; New South Wales, November 40/-; Victorian, November 40/-; choice white Karachi, December 39/3; Danubian, on sample, afloat 34/6 to 35/- per qr. of 480lb. c.i.f.- terms. MAIZE—Cargoes inactive, and values 1½d. to 3d. per qr. lower owing to lack of demand and freer offers. Plate, afloat sellers 21/4½, December 21/6, January 21/7½, February 21/10½. Parcels 3d. per qr. dearer. Late November sellers 21/-, December 21/1½ per qr. of 480lb. c.i.f. BARLEY quiet and rather unsettled. Canadian kinds 1½d. per qr. firmer, but Persian 3d. easier, with others without alteration. Parcels of Plate, 64-65 lbs., January-February sellers 21/9; No. 3 Canadian Western, Atlantic, November 26/6; Iranian, December, also January 21/3 per qr. of 400lb. c.i.f. Australian, No. 1 Chevalier, December-January sellers 36/-; Californian, superior quality, January-February 42/- per qr. of 448lb. c.i.f. OATS dull, and Plate grades 3d. per qr. easier, but Canadian disclosed no change. Parcels of Plate, January-February sellers 14/-; No. 2 Canadian Western, Atlantic, November 23/-; No. 3 ditto, 21/10½; No. 2 Canadian feed, Atlantic, November 21/9; No. 2 ditto, 21/4½ per qr. of 320lb. c.i.f.

LIVERPOOL.—With better American markets, forward deliveries of WHEAT here showed a fair advance at the commencement of operations, but December afterwards gave way on liquidations until a moderate decline from Monday night had been registered, other months receding somewhat in sympathy. Later on, all months improved, fluctuated moderately, but hedge covering caused the market to finish steady—December on Monday night's level and other months showing a liberal advance. C.i.f. parcels unchanged to 3d. dearer. South Australian arrived sold at 39/9, Rosario-Santa Fe 63½lb. Jan. 34/7½ to 34/9, and a cargo of Western Australian afloat 34/7½ per qr. C.i.f. parcels River Plate maize inactive at about late rates. Wheat on spot quietly steady. MAIZE—Spot parcels quiet at 4/7½ per cental for River Plate. FLOUR quiet at unchanged prices. Graded wheat futures opened 1pd. to 2pd. per cental dearer, then December moved downwards until 1d. under Monday night had been accepted. Other months lost part of improvement, but later improved, the market closing steady, unchanged to 2d. over Monday's final rates. Sales, 150 loads.

PROVISIONS.

LIVERPOOL. — BACON—Continental supplies are fairly well cleared and holders are firm for all descriptions at official prices, and it appears that might be available in Danish would realise 3/- per cwt. premium. Danish 90/- to 94/-, Swedish and Dutch 86/- to 91/-, Polish 82/- to 87/- per cwt. Canadian firm, with lean Wiltshire 79/- to 83/-, prime 78/- to 82/-, Cumberland 74/- to 76/-. American bellies scarce at 82/- to 84/-, and Irish firm at 87/- to 92/- per cwt. HAMS steady for fresh parcels at unchanged prices. LARD on the pot in only moderate request, but with limited offerings prices firmly maintained for all descriptions. CHEESE scarce and firm, with a fair inquiry at unchanged prices. BUTTER attracts more attention, and a steadier tone prevails. EGGS quiet, though prices generally unchanged. Irish Free State remain nominal, Northern specials 21/9, standard 20/9, selected 18/6, duck 16/6; English new laid standard 20/-; Australian, 17lb. 14/-, 16lb 13/9, 15lb. 13/6, 14lb 13/-, and 13½lb. 12/6 per 120.

MANCHESTER BUTTER.—Market opened steady for Continental makes and a firm feeling reported in Irish creameries and Colonials. Choicest qualities quoted—Danish 127/- to 130/-, Swedish 117/- to 119/-, Finnish 116/- to 119/-, Irish creameries 108/- to 111/-, New Zealand 109/- to 112/-, Australian 109/- to 112/-. BACON—Firm tone for Irish, English, and Continental, with increase at a premium. Irish 84/- to 92/-, English 84/- to 93/-, Danish 93/- to 99/-, Swedish 87/- to 94/-, Dutch 87/- to 94/-. LARD quiet, but firm. English refined 69/-, boxes, delivered; American 64/6 to 65/6 according to brand. CHEESE—Choicest Cheshire firm and in steady demand, other grades easier. Colonial firm; New Zealand white 75/- to 77/-, coloured 73/- to 75/-, Canadian 71/- to 74/-. EGGS—Market steady. Irish Free State still nominal, English selected 20/-, medium 16/8, Northern Ireland specials 21/6, standard 20/6, selected 8/-; Danish, 15½lb. 17/-.

MANCHESTER MEAT.—Home-killed beef sides 5d. up to 6½d., small Welsh lambs up to 10d., others up to 9½d., ewes 5½d., porkets 9d. to 9½d., cutters 8d. to 8½d.; chilled beef, hindquarters, 4½d. to 5½d., forequarters 3d. to 3½d.; frozen ox, hindquarters, 3½d. to 3½d., cross 2½d. to 2¾d.; mutton, wethers 4½d. to 5d.; ewes 4½d. to 4½d.; lambs 6½d. to 7½d.; sigs, Australian and New Zealand, 6½d.

MANCHESTER GAME AND POULTRY.—Dead poultry in fair supply, and demand is late, with Pheasants rather cheaper; rabbits steady. Irish and English chickens 9d. to 11d., fowls 6d. to 8d., ducklings 10d. to 1/-, geese 9d., Irish turkeys 1/2 to 1/4, Argentine 11d. per lb., pheasants 6/6 to 7/-, young grouse 7/-, old 1/9; young partridge 4/6, old 1/6 per brace; best, trapped rabbits 1/6 to 1/9 per couple; brown hares 1/9 each.

DUBLIN FRUIT AND VEGETABLES.—Home-grown arrivals under average, with values more in sellers' favour, except celery and sprouts, which failed to clear. York cabbage 10/- to 20/- per large load, small 5/- to 9/-; Savoy, 5/- to 8/-, small 3/-; Swede turnips 1/- to 1/3 per cwt.; mangolds 10d., cauliflowers 1/3 to 2/- per dozen, seconds 3d. to 8d.; lettuce 6d. to 1/3, red cabbage 1/- to 2/-, sprouts 8d. to 1/6 per chip, beet 9d. to 1/6 per dozen bunches, leeks 1/6 to 2/-, carrots 10d. to 1/6, bags 2/- to 3/-; parsnips 1/- to 1/6 per dozen, 2/- to 3/- per bag; celery 1/- to 5/- per bunch, turnips 3d. to 6d., thyme and sage 1d. to 2d., artichokes 1/6 per chip, parsley 3d. to 6d. per tray, 1/- to 2/- per bag; mushrooms 1/6 per punnet, 2/3 to 2/6 per lb.; onions 3/- per box, 1/3 to 1/6 per stone, 10/- to 14/- per bag; apples 6/- to 23/- per barrel, 2/- to 2/6 per tray, and tomatoes 3d. to 6d. per lb. Imported fruits continue in fair supply, with demand disappointing at: Apples, American 35/- to 42/- per barrel, 16/- to 18/6 per box; oranges, Cape 18/- to 20/- per case, Brazil 15/- to 18/-; lemons, Californian 30/- per case, Malaga 20/- to 25/-; grapes, Belgium 1/3 per lb., Almeria 10/- to Dutch 7/- to 7/6 per tray, Almeria 20/- to 35/- per barrel; pears, Californian 18/- to 20/- per box, Comice 24/-; grape fruit, Florida 17/6 per case, Jaffa 12/-; tomatoes, Dutch 4/- per box, Canary 8/6 to 9/6 per boat; Tunis dates 9/- per dozen, figs 8/6 per bag; onions, Spanish 20/- to 24/- per case, and Dutch 14/- to 16/- per bag.

J. J. LIGHTFOOT & SON, M.I.A.A.,
Auctioneers of All Classes of Fruit, Flowers, and Vegetables.
MARY'S LANE & GEORGE'S HILL, DUBLIN. —(Advt.)

DUBLIN POTATO.—Supplies continue on the small side, with prices advanced at 5/- to 5/3 per cwt. for best table classes.

DUBLIN POULTRY.—Notwithstanding unfavourable weather conditions, arrivals to this market were well up to average. Sales opened to a good and businesslike attendance of buyers, with prices leaning in sellers' favour at:—Chickens 8d. to 9d. per lb., turkeys 11d. to 1s. 1d., fat geese 8d. to 6d., stubble 2/- to 3/- each; best ducks 2/6 to 3/-, others 1/6 to 2/-; rabbits 6d. to 8d., hares 1/6 to 2/-, pheasants 2/6 to 3/-, grouse 1/6 to 2/6, wild duck 1/6, widgeon 9d. teal 6d., woodcock 1/-, snipe 4d., golden plover 6d., and green 3d.

DUBLIN BUTTER AND EGG.—Creamery supplies not so freely on offering, but sufficient for fair trade passing at 145/- to 147/- per cwt. Egg supplies continue small; but, with little shipping trade passing, present stocks are ample for local consumption, which shows some falling off at the higher prices ruling. Extra heavy grade hens 19/- to 20/- case lots, ordinary and ungraded 18/- to 18/6; medium 17/- to 17/6, trade, smalls, etc., 14/- to 15/-; cold store 11/6 to 12/-, and duck 14/- to 15/- per 120.

DUBLIN FISH. — Short supplies included 89 boxes mixed catch from two steam trawlers, 8 chests lobsters, 80 boxes herrings, and a small amount from county and local tenders. Demand equal to an early clearance at:—Lobsters 10/- to 17/6 per 13 large, medium 6/- to 8/6, small 2/6 to 4/-; soles 25/- to 35/- per 9 pairs large, medium 10/- to 18/-, slips 4/- to 6/-; turbot 5/- to 7/6 each, brill 6d. to 2/6, herrings 10/- to 12/6 box, plaice 25/- to 55/- half box, cod 20/- to 60/-, whiting 5/- to 40/-, ling 8/- to 10/-, ray 10/- to 12/6, hake 35/- to 70/-, haddock 25/- to 35/-, pollock 16/- to 20/-, conger eels 5/- to 15/-, gurnard 4/- to 5/-, and white soles 15/- to 35/-.

PRODUCE.

LONDON.—SUGAR—British makes quiet of late decline. Cuban 9s per cent. raws November-December sellers 4/9½ c.i.f. Terminal steady. December sold 4/9½, March 4/9½ to 4/9¾, May 4/10½ to 4/10¾, August 4/11½, December 5/- per cwt. COFFEE—Spot market dull and featureless. COCOA continues firm. Accra G/F spot 41/9, ditto November-January 41/6, January-March 42/- per 50 kilos c.i.f.; A clause to London 43/- per cwt. ex wharf; Lagos f.a.q. December-February to Hull sold 41/3 per 50 kilos c.i.f.; Lagos and/or Cameroons December-February sold 41/- c.i.f. Amsterdam; terminal January sold 41/6 to 41/7½, March 42/- to 42/3, May 42/4½ to 42/7½, July 43/1½ to 43/4½, September 43/3 to 43/7½ per cwt. SPICE—Pepper dull; Lampong black October-December quoted 2½d., January-March 2½d., March-May 2½d., April-June 2½d.; Java white Muntok November-December 4½d. per lb. c.i.f. Cloves quiet, unaltered; Pimento November-December 7½/- per cwt. c.i.f. Desiccated Coconut spot halves 25/-, November-December 25/- c.i.f. TEA—Ceylon auctions embraced some 21,588 packages, which passed with a generally quieter tone. Medium brokens irregular and slightly weaker at times; otherwise prices unchanged. Pekoe sold 1/- to 1/2½, broken 11½d. to 1/1; orange 1/0½ to 1/2, broken orange 11½d. to 2/5½; fannings 11½d. to 1/7½. RUBBER steady. Sheet spot and December sold 8¾d. to 8½d., January-March 8¾d., April-June 8¾d., July-September 8½d.; estate sheet December-January to Continent buyers 8¾d. per lb. c.i.f. HEMP—Manila grades very firm, with limited offers from the other side. K. December-January quoted £29, J.2 afloat sold £30 10/-. M.1 buyers £25 c.i.f. Balings last week 27,000, against 18,000 same time last year. Shipments last week to the U.K. 6,750, Continent 4,750, U.S.A. 11,750, Japan 10,000, other places 1,000; stock 152,000 SISAL—March quiet, steady. No. 1 African January-March £26 15/-, March-May £27 c.i.f.

OILS—Linseed quiet, but steady. Spot (small lots) sellers 27/6. December, also January-April, 24/10½; May-August 25/-. Rape steady; crude spot 33/6, refined 34/6. Cotton firm; crude Egyptian naked spot 27/-, common edible 28/9, deodorised barrels 34/3. Soya steady; English crude naked spot 31/6, deodorised barrels 37/6. Coconut very firm. Ceylon white drums spot 26/6, January 26/4½; English deodorised barrels 35/6. Groundnut maintained; English crude naked spot 32/6, deodorised barrels 39/6. Turpentine lower; American spot 40/3. Rosin fully steady; American Grade B 18/-, F/G 18/6 per cwt.

OILSEEDS—Linseed market steady, but generally quiet. Plate to Hull November sellers £11 6/3, new/old December £11 3/9, new January-February, also March-April £10 18/9; Calcutta to London November to January £13 7/6. Bombay to London November to January £13 11/3. Rapeseed slow; Toria November-December, also December-January £13 13/9. Cottonseed firmly held; Egyptian black to Hull November to December £7 17/6, white nominally 10/- per ton less, respectively. Groundnuts firm; Coromandel November to February £14 8/9, March £14 10/-, April, also May, £14 11/3, June £14 12/6. Soya Beans firmer; Manchurian to Continent afloat £8 10/- to £8 5/- as to positions, new November £8, December also January, £7 17/6. Castorseed maintained; Bombay November-December, also December-January, £13 15/- per ton c.i.f.

JUTE—Market again lower, with cables from Calcutta recording a decline in loose jute. Business moved slowly. Firsts October-November sellers £18 10/-, November-December done, and buyers £18 10/-, December-January done £18 13/9 to £18 11/3. January-February sellers £18 15/-, buyers £18 10/-.

EST 1838 TRADE MARK
PHOENIX TONIC ELIXIR
NATURE'S OWN PICK-ME-UP AND NERVE RESTORER.
TONES UP THE SYSTEM AFTER ILLNESS. PRICE 2/6. Post 6d.
HAMILTON LONG & CO., LTD., Chemists,
5 LOWER O'CONNELL STREET and 107 GRAFTON STREET, DUBLIN.

The Irish Times.

WEDNESDAY, NOVEMBER 18, 1936.

THE PERFECT COMBINATION FOR IDEAL MOTORING!
ONE OF THE LATEST FORD MODELS
purchased from us and backed up by
OUR UNEQUALLED AFTER-SALE SERVICE!
SMITHFIELD MOTOR CO. LTD.,
SMITHFIELD, DUBLIN. 'Phone 22321 (5 lines).

AUCTIONS.

ON VIEW TO-DAY.
SALE THIS EVENING, AT 6.30 SHARP,
IN THE DIVISIONAL AUCTION ROOMS, 8 MERCHANTS' QUAY
(OPPOSITE FOUR COURTS).

ANNUAL SALE BY AUCTION OF DIAMONDS, GOLD WATCHES, ANTIQUE AND MODERN SILVER, O.S. AND ELECTRO PLATE, ETC., FROM

KELLY'S,
8 WESTMORELAND ST. (CORNER OF FLEET ST.),

COMPRISING:—DIAMONDS, 6 SINGLE-STONE DIAMOND RINGS, SEVERAL HALF-HOOP 5-STONE AND CLUSTER DIAMOND; DITTO DIAMOND AND EMERALD, DIAMOND AND SAPPHIRE CLUSTER DITTO; DIAMOND FLORAL BROOCH, COMPRISING PURE WHITE AND YELLOW STONES; TWO DIAMOND HORSES, BROOCHES, DIAMOND AND TURQUOISE EARRINGS, DIAMOND AND EMERALD PENDANTS, DIAMOND AND OPAL DITTO, DIAMOND CLUSTER BANGLES, DIAMOND AND PLATINUM PENDANT WATCH, DIAMOND WRIST DITTO; Pearl Necklet, Garnet Suite, Gold Alberts, Bangles, Brooches, etc.; Gent's and Ladies' Gold Pocket and Wrist Watches, Gold Cigarette Cases. SILVER will include:—Salvers, Trays, Tea Sets, Coffee Pots, Kettles, Lamps, Silver Desserts, Fish Carvers, Knives, Spoons, and Forks. O.S. PLATE will include:—Dish and 4 Covers to match, O.S. Urn, Pair of O.S. Candelabras, Candlesticks, Cake Baskets, Coasters, etc. PLATED WARE—Half-Dozen of FINE QUALITY TRAYS, Tea Sets, Coffee Pots, Revolving-top Dishes, Entree Dishes, Canteens of Cutlery, French Clock, Ornaments and Shade, together with a large Collection of Miscellaneous Lots.
N.B.—ON VIEW TO-DAY AT AUCTION ROOMS, FROM 11 O'C. TO 5 P.M.
SALE AT 6.30 SHARP.

L. GARLAND,
AUCTIONEER AND VALUER, 8 MERCHANTS' QUAY.

ON VIEW NEXT SATURDAY FROM 10 O'C. TO 5 P.M.
SALE NEXT MONDAY, AT 2 O'C.,
IN THE DIVISIONAL AUCTION ROOMS, 8 MERCHANTS' QUAY
(OPPOSITE FOUR COURTS),
DAY SALE OF FURNITURE, PIANOS, ETC., FROM

THE WINETAVERN STREET PAWN OFFICE

COMPRISING:—3 UPRIGHT PIANOS (by METZER, COLLARD & COLLARD, MORNINGTON & WESTON, etc.); DININGROOM, DRAWINGROOM, BEDROOM and CHESTERFIELD SUITES; 2 Mahogany Bookcases, Mahogany Wardrobes, China Cabinets, Davenport, Mahogany and Walnut Tables, 2 Bed Chairs, several 4-Doz. of Diningroom and Drawingroom Chairs, Oval Mirror, Glass-back Sideboards, Westminster Chime Clocks, Cabinet Gramophones; 2 AUTOMATIC SCALES, 2 TYPEWRITERS, Marble Clocks, Birds and Glass Shades, 4-Doz. Prams and Mail-Cars, ONE DOZ. OF CABINET, HAND, AND TREADLE SEWING MACHINES; BOOTMAKER'S MACHINE (AS NEW), Carpets, Hearth Rugs, etc. Also Large Collection of Miscellaneous Lots.

L. GARLAND, Auctioneer and Valuer, 8 MERCHANTS' QUAY.

DAVIS & co.
For
Best Grade Furs

Attractive Pony Coat, as Illustrated. **35 GNS.**
¾-Length Fur Coats, in Racing and Sporting Styles, various Skins, from ... **15 GNS.**

46 Grafton Street

STORE CATTLE SALE,
At 50 PRUSSIA STREET, DUBLIN.
TO-MORROW (THURSDAY),
Commencing at 12 o'clock.
1 DRAUGHT MARE and 2 1½-YEAR-OLD DRAUGHT COLTS.
Will be included in the Sale.
GAVIN LOW, LTD.

GRAZING LANDS TO LET
BY PRIVATE TREATY.
Brooklawn, Palmerstown.. 23 Irish Acres.
Rosetown, Dunshaughlin... 108 „ „ (one lot).
Full particulars on application.
GAVIN LOW, LTD., M.I.A.A.,
50 PRUSSIA STREET, DUBLIN.

ON VIEW THIS DAY, 10 TILL 5.
ADAM'S SALEROOMS,
19 STEPHEN'S GREEN, N.
TO-MORROW (THURSDAY) AND FOLLOWING DAY,
AUCTION SALE OF ANTIQUE AND MODERN FURNITURE, PIANOS, CARPETS, SILVER, PLATED WARE, CHINA, WATERFORD AND OTHER GLASS, PICTURES, BOOKS AND OTHER HOUSEHOLD EFFECTS. On View To-day, 10 till 5. Sale To-morrow (Thursday) and following day at 12 o'c. Purchasers to pay 5 per cent. Auction Fees.
JAMES ADAM & SONS,
Auctioneers and Valuers, M.I.A.A.,
17 MERRION ROW and 19 STEPHEN'S GREEN.

Graceful Evening Gown in Floral Satin, with chiffon wings.

Slyne & Co. Ltd.
71 Grafton St., Dublin

SHIPPING.

INDIA AND CEYLON
BY ELLERMAN'S
CITY & HALL LINES.
BOMBAY £40, COLOMBO £41, CALCUTTA £45.

	L'pool.	M'ille.	Destination
City of Hongkong	Dec. 9	Dec. 16	Bombay & Karachi
City of Cairo	Jan. 16	—	Colombo & Calcutta
*City of Benares	Jan. 23	Jan. 29	Bombay & Karachi

*NEW STEAMER NOW ON MAIDEN VOYAGE.

SOUTH AFRICA.
BY ELLERMAN & BUCKNALL LINE.

City of Exeter..	Dec. 12	London, C.Town, P. Eliza-
City of Nagpur	Jan. 9	via beth, E. London,
City of Paris ...	Feb. 6	Madeira to Natal, Marques

LONDON—104-6 Leadenhall St., E.C.3. Tel., Ave. 9340
LIVERPOOL: Tower Building. Cent. 3840
GLASGOW: 75 Bothwell Street Cent. 9222
Sailings subject to alteration without notice.

ROYAL MAIL & PACIFIC LINES TO SOUTH AMERICA.
PASSENGER AND FREIGHT SERVICES TO BRAZIL, URUGUAY and ARGENTINA, From Southampton, London, and Liverpool.
Tours to Portugal, Madeira, and Canary Islands
FROM LIVERPOOL TO FRANCE, BERMUDA, HAVANA, PERU, BAHAMAS, PANAMA, CHILE.
TOURS TO BERMUDA & BAHAMAS, inclusive of HOTEL.
ROYAL MAIL LINES, LTD.
THE PACIFIC STEAM NAVIGATION COMPANY.
London—Royal Mail House Leadenhall st., E.C.3.
Liverpool—Goree, Water st. (3).
Dublin—Hewett's Travel Agency, D'Olier st.; British and Irish Steam Packet Co., Ltd., 16 Westmoreland st.; Thomas Cook and Son, Ltd., 118 Grafton st.; or Local Agents.

BIBBY LINE
FIRST CLASS ONLY.
FAST TWIN SCREW MAIL AND PASSENGER OIL-DRIVEN VESSELS, SAILING FORTNIGHTLY
Gibraltar, Malta, Marseilles, Egypt, Palestine, Port Said, Sudan, Cochin, (SOUTHERN INDIA), and Straits Settlements, Ceylon, Burma.
BIBBY BROS. and CO., Martins Bank Building, Water Street, Liverpool; 22 Pall Mall London, S.W.1

PORTUGAL, MADEIRA, BRAZIL.
S.S. HILARY from LIVERPOOL, Dec. 8 & Feb. 6
S.S. ANSELM from LIVERPOOL, Dec. 30 & Feb. 26
For fares and accommodation apply Dept. I.T., Cunard Building, Liverpool, 3, or BOOTH LINE, 11 Adelphi Ter., London, W.C.2, and the usual Agents.

ALL BEARING THE NAME OF FLOOD SHOULD SEE THE IRISH FAMILY NAMES FEATURE IN TO-DAY'S "WEEKLY IRISH TIMES."

BELFAST ADVERTISERS.
Advertisements for next day's issue are received at our Branch Office, 13 Donegall street, up to 5.30 p.m. Telephone—Belfast 21787.

SEA TRIPS & TOURS.

IDEAL WINTER TOUR
S. AMERICA & W. INDIES

THE SUNSHINE	SUNNY ROUND
TOUR in the SUNSHINE SHIP "REINA DEI PACIFICO" L'pool 13 Jan. Plymouth 14 Jan. 75 Days. 17 Countries. 21,000 Miles.	VOYAGES IN FAMOUS LINERS "ORBITA" & "ORDUNA" 10 Dec. 28 Jan. 11 Mar. 74 Days. 19,000 Miles. Liner as Hotel. 1st £110, 2nd, £75, 3rd £40.

The Pacific Steam Navigation Co., Liverpool, 3.

SHIPPING.

LIVERPOOL
Weekly Irish Times
ON SALE HERE
on WEDNESDAY AFTERNOON
at the following addresses:—
Messrs. SMITH and SON, Hornby House, Tithebarpe St.; Messrs. WYMAN'S BOOKSTALL, Lime St. Station; Messrs. CONLON and CO., Dawson St.; Messrs. DWYER DOYLE, Irish Depot, 13 Scotland Place.

PREPAID ADVERTISEMENTS

(CONTINUED FROM PAGE 2.)

HORSES, HARNESS, ETC.

ALL Hunting Requisites for your Horse—Special value, Pure Wool Horse Blankets, 12/6 each.—Callaghan's, Dame street, Dublin. 17 11

HORSE Carrots, 8/- per cwt., delivered free Dublin area.—Mannins, Newcastle, Wicklow. 14 D

HUNTER, seven years old, sound, carry 14 stone; hunted to date; seen Co. Dublin.—N 507, this office. 16 E

RIDING Coat and Breeches, large size, never worn; bargain.—N 614, this office. 17 F

STABLE Horse Sheets, Canvas half-lined and soft cotton, 14/6, postage 1/-; also Round Woollen Sheets, at bargain prices.—Maxwell's, 28 Henry street. T

SADDLES, New and Secondhand; Horse Sheets and Blankets, Greyhound Covers, Collars, Muzzles, etc.; lowest prices.—Murray and Co., 58 Dame street, 1st Floor.

VELVETS *are Fashionable*

Large Variety in Newest Materials for Afternoon & Evening Wear ...

The Value is strong in these Numbers.

Companion Butterick 7077 PRICE 2/-

THE BUTTERICK FREE CUTTING SERVICE.
Purchase your Butterick Pattern and material and have your garment cut free of charge by our expert.
Send for the Winter Journal. Price 1/-, by post 1/2.

SILKS AND VELVETS

TINSEL CLOQUE—The newest fabric for Evening Wear, in charming shades of pink, egg blue, rose, green, saxe, old gold, salmon and ivory. 36" wide. Per yard, 5/11 and **5/6**

RING VELVET—Beautiful rich quality, with a Silk Pile in full range of colours, including salmon, bottle, wine, brown, saxe, red. Also in ivory and black. 36" wide. Per yard **2/11**

ART. CREPE-DE-CHINE—Exceptional offer of lovely heavy quality Art. Crêpe-de-Chine, available in lovely shades of pink, egg blue, rose, royal, brown, lemon, pine, almond, wine, apricot, red, navy, mauve. Also in ivory and black. 36" wide. Marvellous value at this price. Per yard **1/-**

SUEDE RING VELVET—A lovely rich quality, with suede crease-resisting finish. Ideal for Day and Evening wear. In ivory, deep sky, pink, apple, Kenya red, Lido, beige, wine, bottle, purple, brown, navy and black. 36" wide. Per yard **3/11**

TINSEL LAME—Very fashionable for Frocks, Coatees, etc., in gold/black, white/silver. 36" wide. Per yard **4/11**

CLOQUE VELVET—The latest fabric for Afternoon and Evening wear. A rich non-crease quality; will drape beautifully. In lovely shades of wine, bottle, mauve, red, brown, apple green, royal, grey and black. 36" wide. Per yard **5/11**

PRINTED ART. CREPE-DE-CHINE, in black, Lido, brown and navy ground, with neat contrasting design. 36" wide. Extraordinary value at this price. Per yard **1/-**

BLACK SILK ARMURE—A lovely fabric with rich heavy Satin face and a reversible crêpe back. Ideal for serviceable Frocks, Jumpers, etc. 36" wide. Worth 3/11. McBirney's price, per yard **2/6**

DYED SPUN SILK—Heavy super quality all-pure Silk; recommended for washing and hard wear. 36" wide. Available in pale blue, pink, lemon, turquoise, beige, apple, rose, saxe and cream. Per yard **1/3**

VELVETEEN—Special offer of good quality Velveteen. Suitable for Frocks, Coatees, etc. In full range of colours, including wine, bottle, navy, ginger, saxe, black, almond and tomato. 27" wide. Per yard **1/11½**

When Ordering Patterns, please state Materials required.

WOOL COAT & FROCK MATERIALS

Wool Fabrics absolutely Correct for Present Wear

GOOSEDOWN—The newest fabric for Frocks and Cardigan Suits. In blueberry, brown, saxe, navy and bottle. 54 ins. wide. Per yard **5/11**

NAVY NAP—Most useful fabric for hard-wearing Coats. All wool quality. In rich shade of navy. 54 ins. wide. Per yard, 6/11, 8/11, ... **3/11**

ALL-WOOL GEORGETTE — Ideal for serviceable Frocks. This fabric is made from the finest quality pure wool. Colours include bottle, cherry, brown, navy and black. 54 ins. wide. Per yard **4/11**

ALL-WOOL GABARDINE — Special offer of heavy quality All-Wool Gabardine in good shade of navy only. 54 inches wide. Worth 5/-. Special price **3/11**

CAMEL CLOTH—The most fashionable fabric for warm Winter Coats. In natural fawn shade. 54 ins. wide. Per yard **9/6**

DIAGONAL VELOUR—Exceptional offer of Wool Diagonal Velour Coating, in rust, bottle navy and brown. 54 ins. Per yard **3/11**

OUR 4-COURSE LUNCHEON AT 1/9 IS THE FINEST VALUE IN TOWN

McBIRNEY'S O'CONNELL BRIDGE DUBLIN

FURNITURE, CARPETS, ETC.

A BEAUTIFUL Carved Sideboard, would suit professional man's house or hotel; also Hall Chairs; no dealers.—N 609, this office. 17 F

CARPETS—500 Yards Stair Carpet, all widths, less 33 1-3; see these goods.—Cable Mills, only address, 25 Bachelor's Walk, Dublin. 'Phone, 44915. X

FURNITURE Repaired, Antiques Renovated, Polished, your home; moderate. Address "Z 4737, Repairs," this office. 12 D

FOR Sale, Walnut Diningroom Table and 8 Chairs; bargain; no dealers.—N 395, this office. 13 C

GENTLEMAN'S Wardrobe, Chippendale; also Angelus Player Piano, Hall Stand, three Fiddle Back Chairs; owner leaving.—66 Park avenue, Sydney Parade. 17 F

LAWLOR, Briscoe will Buy or Sell your Surplus Furniture. Auctions every Thursday.—35 Ormond quay. T

LADY wishes to dispose of Antique Sheraton Bureau, excellent condition; seen privately.—N 612, this office.

WANTED, privately, Diningroom and Drawingroom Tables and Chairs, Bookcases, Carpets and China Cabinets. No dealers.—N 451, this office. 13 C

MUSIC, PIANOS, ETC.

THE Gramophone Stores, Johnston's Court, Grafton street, Dublin, are Agents for Parlophone Records, Gramophones and Radio Sets. Civility and attention to all inquiries. T

DRESS, FURS AND COSTUMES.

A BUYER sent for Left-off Clothing.—Goodwin and Co., 152 Parnell street, Dublin. 16 E

FURS of distinction on Deferred Payments. Write or call for particulars.—Taylor Vard, 25 South Anne street, Dublin. 78 12

FOR Sale, short Musquash Pelt Coat, as new, cost £15, take £8. Address "Z 8, Coat," this office. 16 E

LADIES' and Gentlemen's Hunting Coats and Breeches made to special measurements in any style; prices moderate.—Maxwell's, 28 Henry street. T

NATURAL Musquash Coat, large size, excellent condition; also small Swagger, new, for Sale; going to India.—N 613, this office. 17 F

POINTED Fox Fur, two skins, perfect, beautiful brushes and paws, cost £14, accept £7. Address "Z 264, Dress," this office. T

WANTED, one or two Silver Fox Furs; good condition.—N 445, this office. 13 C

WANTED, Shoes, 4 to 7; also Fur Coat, Furs, Dresses.—N 606, this office.

WANTED, Lady's Hunting Boots, small fours, immediate; state price.—412, Irish Times Branch Office, Kingstown.

CATTLE, LIVE STOCK.

DAIRYMEN'S Milking Overalls, 7/6; Aprons, 1/6; Caps, 1/3. Only obtainable from B. B. Hopkins, 26 Pearse street. Established 1877. 13 C

FOR Sale, two licensed Hereford Bulls, 12 months.—Smyth, Rathmore, Naas. 16 F

DOGS.

ARGOSY Boarding Kennels are noted for happy Dogs. Come and see them.—Mrs. Savell Hicks, Glen Druid, Shankill. Tel.: Shankill 22. T

A PEDIGREE Sealyham, three months old, for Sale. N 602, this office.

A LSATIAN Puppy Wanted (Male), no pedigree required; state full particulars.—N 590, this office.

FOR Sale, young Irish Terrier Dog, cheap.—Fitzpatrick, Sunnyside, Dalkey.

PEDIGREE Red Setter Pups, parents gun dogs; healthy.—N 593, this office. 17 F

SALE, pedigree Irish Terrier Puppies, three months old.—Knowles, Tubbermore road, Dalkey. 16 C

ST. Bernard, champion pedigree, Male, 3 years; no vice, perfect pal; sacrifice £7 7/-.—Tyrrell, Drumcondra, Cavan.

SALE, Toy Yorkshire Pups; would make winners.—10 Gulistan place, Rathmines.

WANTED, Miniature Pom Puppy, Male, Black or Brown, pedigree; cheap.—N 595, this office. 17 F

BUSINESS, BUSINESS PREMISES, LANDS, ETC.

PHARMACY BUSINESS.
WANTED TO PURCHASE IN THE CENTRE OF CITY OF DUBLIN HIGH-CLASS PHARMACY.
Apply, in first instance, to—
McCLENAHAN AND LYONS,
ACCOUNTANTS AND AUDITORS,
WHITEHALL BUILDINGS,
ANN STREET, BELFAST.

A Going Concern, Lock Up Fruit and Vegetable Shop, vicinity Grafton street.—N 589, this office.

BEST end of Dun Laoghaire, Going Concern, Tobacco, Confectionery and Groceries; living accommodation; extensive possibilities.—408, Irish Times Branch Office, Dun Laoghaire. 15 D

FOR Sale, Goodwill of Combined Provision, Fish and Poultry Business in one of Belfast's main and progressive thoroughfares; long lease; price £800; rare opportunity for anybody contemplating starting business in Belfast; auditor's figures may be seen. Apply Box No. 1471, Irish Times Branch Office, Belfast. 13 E

FOR Sale, valuable Freehold Property (Grocery and Spirit Business), with Building Ground, in six counties. Principals only. Address "Z 4986, Business," this office. 15 D

FOR Sale by Miss Bassett, Fethard, Co. Wexford, Seaside Hotel and General Business, established 1822; contains nine bedrooms, two diningrooms, drawingroom, two kitchens, kitchen garden, yard and outoffices, with four and half acres Land, bought out under Land Commission; annual annuity £6 2s. 6d.; owner is retiring from business. Apply to Mr. Colfer, Solicitor, New Ross, or to the Vendor. 16 A

BUSINESS, PREMISES, LANDS, CONTINUED.

OFFICE to Let, handsomely fitted with floor line, glass partitions, counters, presses, shelves, etc.; a corner building with three large windows in full view of O'Connell Bridge. Apply to view, 14 Hawkins street. 17 X

SHOPPING Mart, Main Cabra road—Two more of these excellent Premises in Dublin's finest shopping centre are now nearing completion; opening for dairy, fish, poultry, confectioner, etc.; splendid living accommodation; outstanding value, £1,275; terms arranged.—Thos. Dockrell, Sons and Co., Ltd.

SEVERAL Stockrooms to Let, also Storerooms, in basement, electric lift; all at reasonable rent. Apply Manager, Central Hotel, Exchequer street. X

TO Let, Lock-up Chemist's Shop, Brian Dillon House, Dillon's Cross, Cork, suitable for any business; rent 30/- weekly; good position; thickly populated.—O. Hare, Victualler, Oliver Plunkett street, Cork. 17 F

61 PHIBSBOROUGH road, Shop and House, Auction 25th November, at 3 Lincoln place; free of rent for ever; 4 bedrooms.—Connolly, Lincoln place.

BUILDING SITES.

BUILDING Estate, South side, 27 acres, freehold; public water supply. Address "Z 4971, Building Estate," this office. 13 C

LUCAN — Building Site, 51 acres; public water supply. Address "Z 4969, Site," this office. 13 C

HOUSES AND LANDS FOR SALE AND WANTED.

ABANDON House-hunting—Consult Garvey and Good. Advance available at 4½ per cent. up to 35 years.—Garvey and Good, 20 Lincoln place. T

ALBERT MacArthur, The Housefinder, 17 D'OLIER STREET. T

AN attractive selection of Houses and Bungalows, Ballsbridge to Bray, for Sale.—Le Clerc and Donovan, Sandycove. T

ATTRACTIVE Houses, open positions, mountain views—Donaghmore, £1,200; another, detached, £1,100; Terenure, £1,500; Rathgar, £1,150; Blackrock, one acre, £1,250.—Allen and Townsend, 11 Stephen's Green. 13 C

A DAM offers—Exton road, Terenure, compact modern Residence; 2 reception, 3 bedrooms, garage, etc.; long lease, subject to £8 10/- per annum; cheap, quick Sale. Keys, 17 Merrion Row. 13 C

AT Blackrock House Estate, attractive modern House, being erected, enjoying magnificent views, Martello Gardens, East, Newtown avenue, Blackrock (entrance opposite tram depot); convenient churches, schools, shopping; access to sea. Inspection invited or apply Archer, 12 Lower Fitzwilliam street; 'phone 62023. 14 D

AUCTION, Thursday, 26th November, at our Salerooms, 2.30 o'clock, "Weston," Alma road, Monkstown, non basement, semi detached Residence; nice situation; vacant possession.—Batterby and Co., Auctioneers, 39 Westmoreland street, Dublin. 9 16

AUCTION, Thursday, 26th November, at our Salerooms, 2.30 o'clock, Small Investors' Lot, 26, 27 and 28 Lower Buckingham street, two Houses and builder's yard; producing £158 16s. 4d. yearly. Batterby and Co., Auctioneers, 39 Westmoreland street, Dublin. 9 16

AT Kingstown (best position) modern semi-detached six rooms, garage, etc.; near sea; £1,000.—Le Clerc and Donovan, Sandycove. 16 E

AT Kingstown, attractive detached House, seven rooms, all modern conveniences, H.B. £9 odd; £1,675.—Le Clerc and Donovan, Sandycove. 16 E

ASHDALE road—2 reception rooms, 4 bedrooms, maid's room, kitchen, h. and c. bath; garage, garden; electric light; in perfect repair; price £975. Orders to view—Thos. Dockrell, Sons and Co., Ltd., Agents. 16 E

AUCTION Sale, 25th November, 1936, 2.30 o'clock, at 139 St. Stephen's Green, 95 Seafield road, Clontarf, and 128 Botanic road, Glasnevin. For further particulars apply W. Mortimer and Co., M.I.A.A., 139 St. Stephen's Green, Dublin. 'Phone, 52547. 17 X

BATTERSBY and Co. offer, Whitehall, modern 6-roomed House, good garden, £650 (part cash). Details, 39 Westmoreland street. 17 F

BATTERSBY and Co. offer, Pillsborough, £750, compact House, 5 rooms. Details, 39 Westmoreland street. 17 F

BATTERSBY and Co. offer, Drumcondra, £975, pre-war House, 7 rooms, garden. Details, 39 Westmoreland street. 17 F

BATTERSBY and Co. offer, Terenure, £1,100, 9-roomed House, garden. Details, 39 Westmoreland street. 17 F

BATTERSBY and Co. offer, Carrickmines, £2,100, detached Residence, on 4 acres, ample accommodation. Details, 39 Westmoreland street. 17 F

BEAUTIFUL detached House, for Sale or Letting; perfect condition, electric light, thirteen rooms; garage, garden.—Killiek, Bray. 8 13

BLACKROCK, Newtownpark avenue (select district) —Secondly constructed Houses.—Pemberton, Ranelagh road; 'phone 92153. 12 C

BEAY—Compact, semi-detached House, three bed rooms, two reception; remission rates 15 years; moderate price. Address "Z 4967, House," this office. 13 C

BLACKROCK—Bargain; semi-detached, pre-war, non-basement House, containing 2 reception, 4 bedrooms, tiled kitchen, bathroom; large garden, etc.; price for quick Sale, £860.—Thos. Dockrell, Sons and Co., Ltd., Agents. 13 C

BRIGHTON road—Fine Family House, in perfect condition and large rooms; 3 reception rooms, 5 bedrooms, maid's room, kitchen, h. and c. bath; garage; electric light; price £1,450. Seen only by appointment with Thos. Dockrell, Sons and Co., Ltd., Agents. 16 E

BUSHY Park road—Excellent modern House, in perfect condition; three reception, five bedrooms; £1,800.—Browne and Dowse, Grafton street, opposite Woolworth's.

BALLSBRIDGE District—Choice House, 3 reception, 5 bedrooms; £1,550.—Arthur Jones, Son, 10 Stephen's Green.

CASTLEPARK Estate, Lower Dodder road, Rathfarnham—Detached House for Sale; 2 reception, 4 bedrooms, maid's room, loggia, garage; brick built, tile and felt roof. Also many beautiful Sites for detached houses, adjoining Castle golf links.—Pickering and Son. 'Phone 95285. T

COWPER Gardens, "Laharna"—Pre-war, family House, splendid condition; garage; £1,250. Particulars—1 Cowper Drive. 13 C

CHEAP House—Ranelagh, £700. Donnybrook, £700; Dartry, £800; Rotunda, £850.—Ethelbourne and Co., 11 Lower Baggot street. 16 E

HOUSES AND LANDS CONTINUED.

COLLOONE, Co. Armagh—Valuable Farm of Land, containing 41 acres held in Fee-simple; 4 yearly instalments £7 18/11; good slated dwellings throughout; 3 miles from the City of Armagh, close to schools. Sale by Auction on Thursday, 26th November, 1936, at 12 o'clock, for Mr. T. W. Hamilton.—E. Brooks and Co., Auctioneers, Armagh. 15 D

DOUBLE fronted, 7 roomed House, very bright, large garden, garage; low ground rent; long lease; £1,000 or nearest offer.—Mahaffes (district)—RO 159, Irish Times Branch Office, Rathmines. 16 E

DRUMCONDRA—Splendid eight-room House, all brick, for Sale; garage.—N 557, this office. 17 F

FOR Sale, charmingly situated solidly built Bungalow, Freshold; 4 miles Bray, half-hour Dublin; garage for two cars; ideal quiet residence, with panoramic view; inspection invited.—N 597, this office. 17 F

FLOOD is the Irish Family Name featured in the "Weekly Irish Times" series this week. Price twopence. 17 F

HOUSE for Sale at Raheny, immediate possession, fully papered and decorated, containing four bedrooms, bathroom, lavatory, reception room, dining-room, lounge hall, cloak room, kitchen, garage and outoffices. Apply Somers, 35 Amiens street; 'phone 45095. 17 F

HOW to Solve Wireless Earthing Problems. See the "Weekly Irish Times" to-day. Price twopence. 17 F

NOTICE.
IN addressing envelopes covering replies to Advertisers in this Paper, care should be taken to include the catch words, when same are given, after the Office Number, thus: "Z Housemaid," should be written carefully upon the envelope. T

KILINEY—Attractive modern Residence, on bus route, splendid views; lease 997 years; £1,025, bargain.—Le Clerc and Donovan, Sandycove. 16 E

LUCAN House, Co. Dublin, is the subject of this week's "Historic Irish Mansions" series in the "Weekly Irish Times." Price twopence. 17 F

MERRION road—Well built House, 9 rooms, kitchen, h. and c. bath; garage; electric light; price £2,200. Orders to view—Thos. Dockrell, Sons and Co., Ltd., Agents. 16 E

MALAHIDE or Portmarnock—Wanted to Buy, detached small House and Garden, or Building Plot of about one acre; electricity and water main essential. Address "Z 28, House," this office. 17 F

NEW nine-roomed brick House, valuation £29, ground rent £10 10/-, £1,075, owner leaving Dublin; or Let £110, inclusive.—24 Fortfield terrace, Rathmines. 13 C

PALMERSTON road—Attractive Residence, newly decorated and improved, for immediate Sale, with possession; ground rent only £9; lease 740 years. Sole Agents—Exchange Buildings, Limited, 48 Kildare street. 8 12

PEMBROKE Township—6 acres; splendid Residence, in perfect order; price £3,250. Orders to view—Thos. Dockrell, Sons and Co., Ltd., Agents. 16 E

PRE-WAR House for Sale, Sydney Parade; 3 sitting, 5 bed, maid's room, garage, large garden.—N 603, this office. 17 F

RATHGAR—8 acres; delightfully situated, non-basement Residence, in secluded position and approached by drive; 4 reception, 6 bedrooms, 2 maids' rooms; garage, electric light; price £5,000. Seen only by special appointment with Thos. Dockrell, Sons and Co., Ltd., Agents. 16 E

RATHGAR, favourite road—Excellent, modern, brick built, semi-detached House, with garage, three reception, five bedrooms; £1,550.—Browne and Dowse, Grafton street, opposite Woolworth's. 17 F

WANTED to Purchase, Belmont avenue, Sandford road, or vicinity, medium size pre-war House; price about £850. Replies to Thos. Dockrell, Sons and Co., Ltd., Agents. 13 C

WANTED to Purchase, Waterloo road, Wellington road or Mespil road, medium sized House. Replies, to Thos. Dockrell, Sons and Co., Ltd., Agents. 16 E

42 HOLLYBANK avenue, Ranelagh, Auction 25th November, at 3 Lincoln place; rent £4 10/-; bay windows, 6 apartments, bath.—Connolly, Lincoln place. 16 E

155 SOUTH Circular road, Auction 25th November, at 3 Lincoln place; 7 bedrooms, 2 reception; rent £2 7/-.—Connolly, Lincoln place.

£565 TO £665 Deposits from £81 11/-.—O'Connell Building Trust, Ltd., 59-61 Dame street, Dublin. 13 E

HOUSES TO LET.

ALLEN and Townsend, 11 Stephen's Green, offer—Watestor, Rathmines, £110; Oakley road, £104; Cowper Gardens, £150; Highfield road, 496, £120; others, Ranelagh road, etc. 13 C

AT Ranelagh—To Let, pre-war, non-basement House; 2 reception, 3 bedrooms, kitchen, etc., garden front and rear, garage; rent £120, free taxes; give reference and religion; no agents.—N 413, this office. 13 C

ATTRACTIVE compact four roomed House, delightfully situated, off Seapoint avenue, Monkstown; all conveniences; rent £72 yearly inclusive. Apply Estate office, 12 Lower Fitzwilliam street; 'phone 62023. 16 E

BATTERSBY and Co. offer, Rathgar, finely Furnished House to Rent, £80 per annum; available early December. Details, 39 Westmoreland street. 12 E

BROWNE and Dowse, Grafton street, opposite Woolworth's, offer—Ranelagh, £104; Rathmines, £104; Harold's Cross, £90; Terenure, £110; another, £104; Sydney Parade, £110; Rathgar, £84; all free of rates. 13 C

BALLSBRIDGE—3 reception, 3 bedrooms, £50 fine; Mountainview road, Ranelagh, 2 reception, 5 bedrooms, £100.—Allen and Townsend, 11 Stephen's Green. 16 E

BOOTERSTOWN—£80, exclusive; non-basement, four bedrooms.—Arthur Jones, 10 Stephen's Green.

FURNISHED; Malahide; 3 bedrooms, maid's room, 2 reception, study, etc.; garage; rent £115, or £900 to purchase.—Barklie, Auctioneer, 42 Lower O'Connell street. 17 F

HOUSES for Letting, Furnished and Unfurnished Apply Prim Bros., 21 Dawson street. X

TO Let, six roomed, spacious Bungalow, with garage; £76 yearly; Dublin road, near Sutton.—N 518, this office. 16 E

£85, FREE—Dartry; modern, six-roomed House.—Arthur Jones, 10 Stephen's Green.

WALPOLES

NOVEMBER SALE — **Tempting Values in the Ladies' Outfitting Dept.**

These are only a few of the undoubted Bargains to be secured during this Sale. A visit will convince you far more than any words of ours that this is a great opportunity to save money.

Above. N 12.

Well-cut rich Satin Dressing Gown in self-colour, with chain stitching, making a most attractive design. Silk lined throughout. Colours:—Almond, Peach, Murella, New Green, Parakeet, Antibes, Danube, Naples, Malmaison, Turquoise, Rose. Women's, **45/9** Outsize, **52/6**

Above.

Quilted Silk Dressing Gown, cut on generous lines, with good wrap. Lined throughout in Art Silk in self colours. Shades: Saxe, Newgreen, Turquoise, Parakeet, Almond, Purple, Murella, Naples, Antibes, Danube, Carmine, Geranium, Peach, Malmaison, Rose, Black, Purple. Women's ... **29/6** Outsize **35/6**

Above. N 8.

Attractive Night-gown in good **Crepe de Chine,** bias cut, with tie at waist. Rever neck line, edged good waved needle-run lace. Lovely shades — Peach, Shell Pink, Coral, Sky, Nil, White. Women's, **21/-** Outsize, **24/6**

Pesev

Ladies' Combinations at an all round **Special Bargain Price,** **21/-** each
Pure Wool Combinations of soft, comfortable texture, medium weight, protective and unshrinkable, beautifully shaped and made. Low neck, no sleeves; V neck, short sleeves; high neck, short sleeves. Trunk or long legs. Sizes: Slender, Women's and O.S.

SPECIAL CLEARANCE OF ODDMENTS
Knickers, Pantees, Vests **2/6** each
Princess Slips and Lace Trimmed Vests left from good sets.
Usual Prices 9/11-15/9
To Clear at **5/-** each

WALPOLES
SUFFOLK STREET DUBLIN
E. H. WALPOLE, Managing Director.

Viennese Models
Newells 63 Grafton St. Dublin

HOUSES WANTED.

A LARGE number of prospective purchasers want Houses in the Southern suburbs, within a four-mile radius of the city; prices from £800-£2,000. Full particulars to be sent to Garvey and Good, 20 Lincoln place.

TO Rent or Buy, new year, 20-40 Acres, Ashbourne side Dublin, with house, good condition, about six rooms and kitchen. Full particulars both; prices must be moderate.—N 521, this office. 16 C

APARTMENTS AND FLATS TO LET

DUBLIN AND DISTRICT.

AT 21 Fitzwilliam square—Board Residence, every modern convenience, personal supervision; moderate. 80 25

AT 34 Northumberland road—Board Residence; moderate. 17 F

AT 16 Northumberland road, Ballsbridge—Bed-sitting, Bedroom, Sittingroom, Board, from 35/-; telephone. 13 C

AT Upper Fitzwilliam street, large exclusive double fronted Hall Flat, with private outside hall door, all conveniences. Apply Archer, 12 Lower Fitzwilliam street; 'phone 62023. 14 D

ATTRACTIVE Self-contained Flats, 11 Merrion square; also 22 Trafalgar terrace, Monkstown; viewed any time. Agent, Keys, 17 Fownes street. 28 17

ACCOMMODATION for select Guests, at 25 Clyde road, Ballsb